Reflector

1958

WAYLAND PUBLIC LIBRARY
3 4869 00060 0245

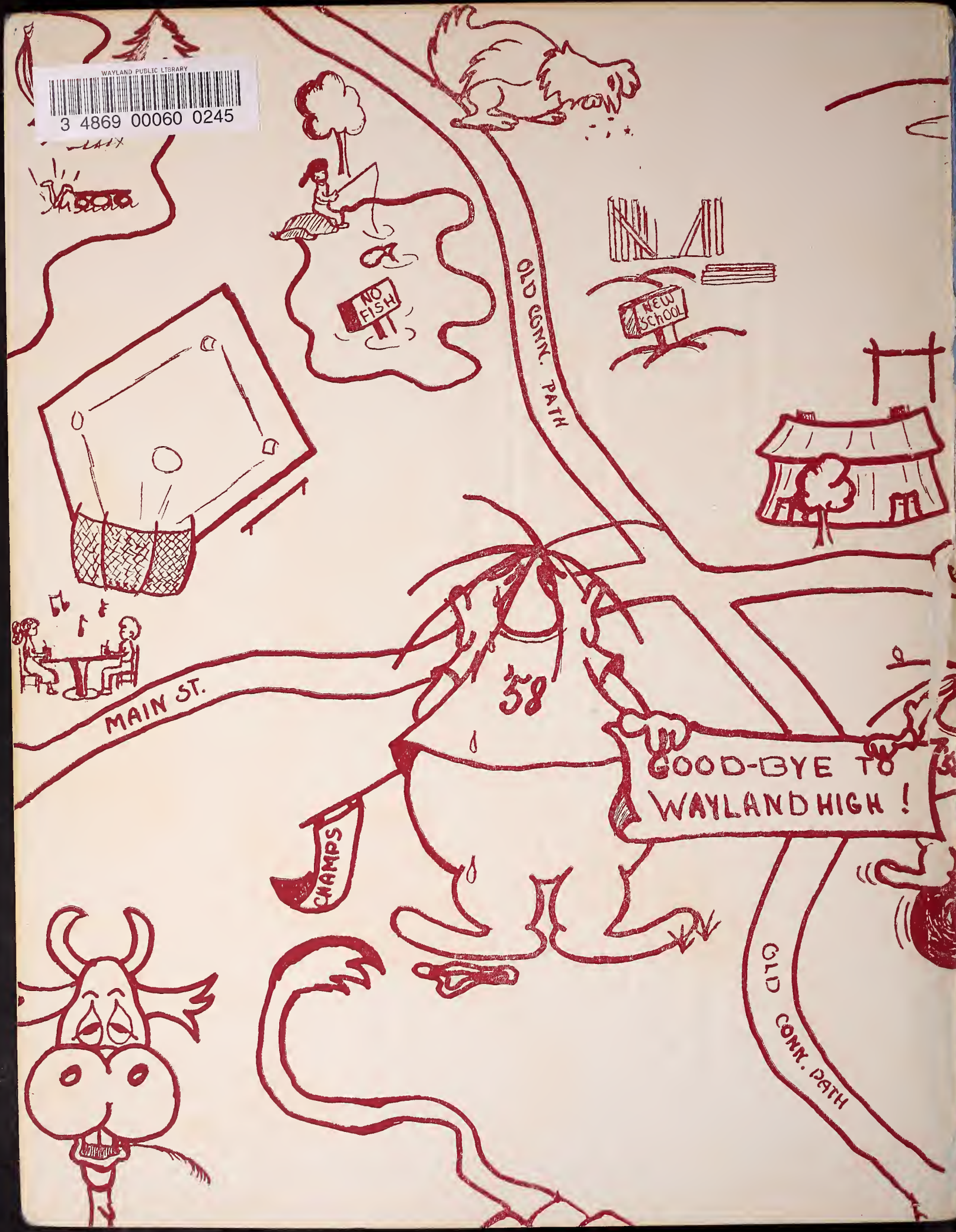

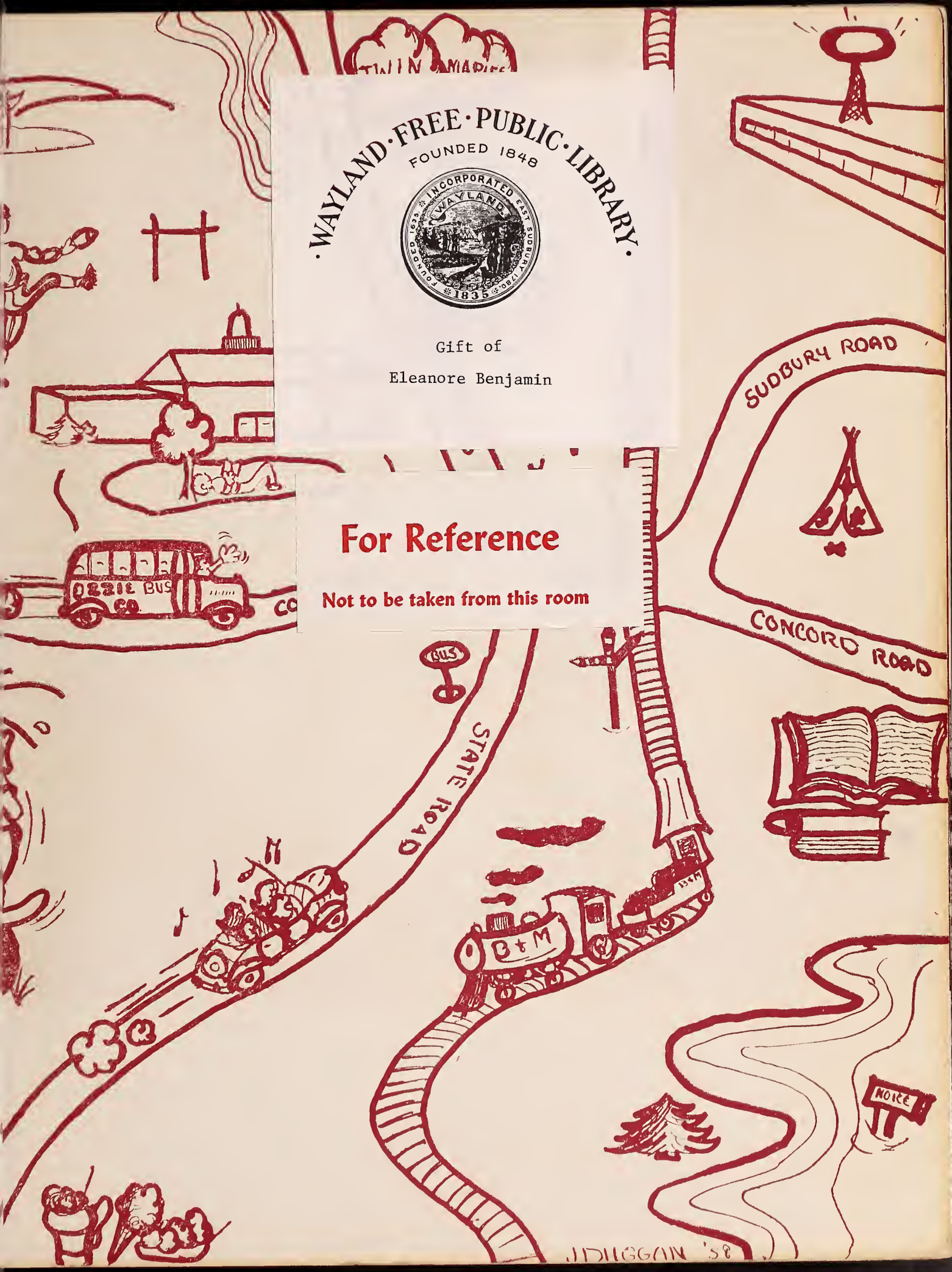

WAYLAND · FREE · PUBLIC · LIBRARY
FOUNDED 1848
INCORPORATED EAST SUDBURY 1780 WAYLAND 1835 FOUNDED 1638

Gift of
Eleanore Benjamin

For Reference
Not to be taken from this room

George Bradley

Noel Willard

Agnes Smith

Joanna Ruggan

Anne Walsh

Lois Dunkle

Mary Ann Turner

Kristin Jensen

Cat Wilkinson

Kate Howe

Ray Columbe

Tom Cutter

Jack Kelly

Suzy Dumaine

Joni Walston

Karl Schneider

Lee Conway

Bob Lucy

Bruce Dusseault

Spencer Richardson

John Le Blanc

Jeanne Howland

Jean Otto

Beverly J. Holmes

Dave Hollis

Fred Berg

Arthur Coe

Bruce Eckler

Carol Fahey

Joe Masse

Carolyn Thorne

Barbara Wood

George Newton

Jean Wesley

Judy Smith

Cynthia Dunnan

Mike D'Modica

Dotty Thompson

Mary Rose Hoven

Linda Dussault

George Brick

Gloria Parker

Linda Cherry

Bob Wildman

Donna Herland

Peter Gierasch

Peter Baker

June Silva

Robert Peirce, Jr.

Alden Wheelock Jr.

"Education is a companion which no misfortune can depress, no crime can destroy, no enemy can alienate, no despotism can enslave. At home a friend, abroad an introduction, in solitude a solace, and in society an ornament. It chastens vice, it guides virtue, it gives, at once, grace and government to genius. Without it, what is man? A splendid slave, a reasoning savage."

JOSEPH ADDISON, "The Spectator," 1711.

The 1958 Reflector

Wayland High School

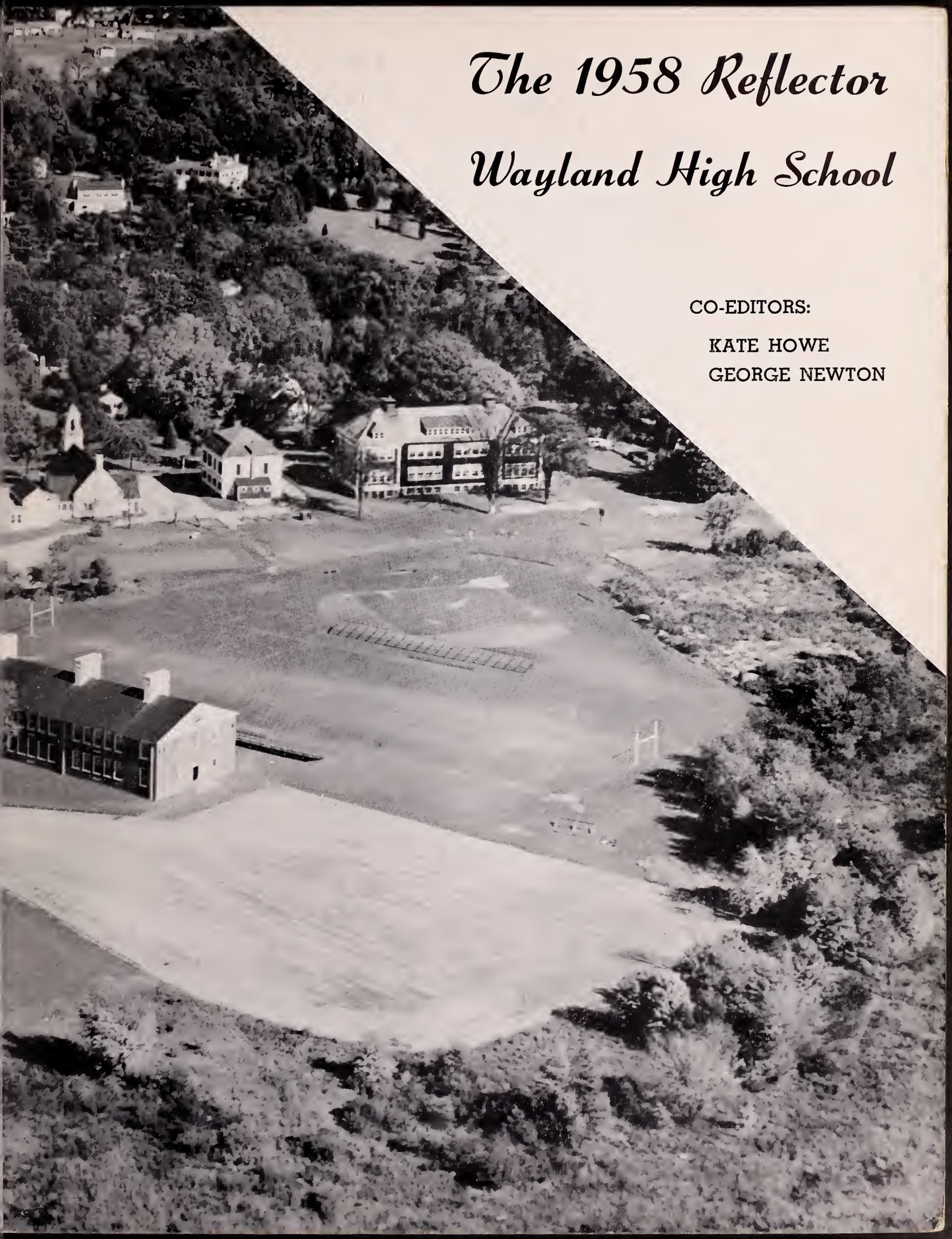

CO-EDITORS:

KATE HOWE
GEORGE NEWTON

Foreword

Man is born with certain qualities that make him different from other animals. The foremost quality that makes man the "radical animal" is his inherent ability to think. The dictionary defines the word think as: "The use of judgment, reason and imagination as opposed to mere sense perception." However, the ability to think is something different from actually thinking, just as there is a difference between a theory and a fact. Although man has the ability to think it doesn't necessarily mean that he can or will use his ability correctly. Neither does a theory become accepted as fact until it is proven correct. Each person has to learn how to think, and usually, he has to be taught.

The purpose of a formal education is to help man learn how to think. He is schooled in different subjects that will help him to learn how to think. He studies the thoughts and actions of people, past and present; observes natural phenomena, and records his thoughts on them; studies the laws of science; and tries to understand the language of mathematics. His studies are designed to develop his ability.

The sum of what each individual learns is determined by the degree of effort he puts into his learning. If he is wise, he continues his formal education as long as he is able to. However, he is not a truly educated man until he has learned how to think.

PETER BAKER

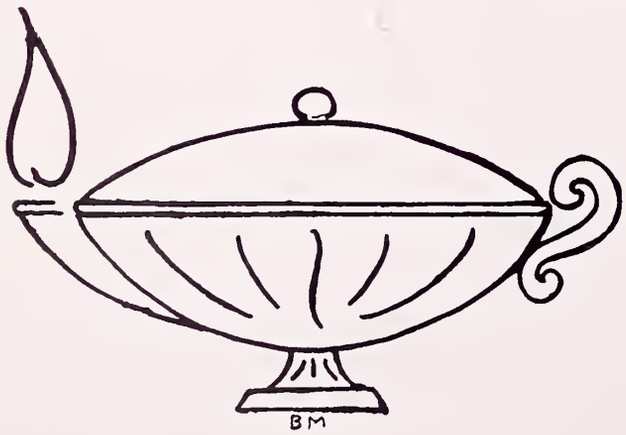

Administration ..... Page 6
Faculty 8
Seniors 13
Undergraduates 45
Activities 55
Sports 73
Junior High School 89
Advertisements 93

Dedication

AUSTIN S. HALE

This year the yearbook is being dedicated to a great man, a man with a great deal of civic pride, who fought in World War I. Since retiring from the New England Telephone and Telegraph Company he has done a great deal for his own and surrounding communities. He writes a weekly newsletter which he finances himself that goes all over the world to the boys in the Service.

He has made many efforts toward clean, hard, competitive relationships between Weston and Wayland. For several years he has sponsored the Annual Weston-Wayland Basketball Dinner. Ten years ago he was given a life pass to all our games, and three years ago the school awarded him an orange "W."

We, the Class of 1958, proudly dedicate this year's Reflector to Austin S. Hale.

Adminis

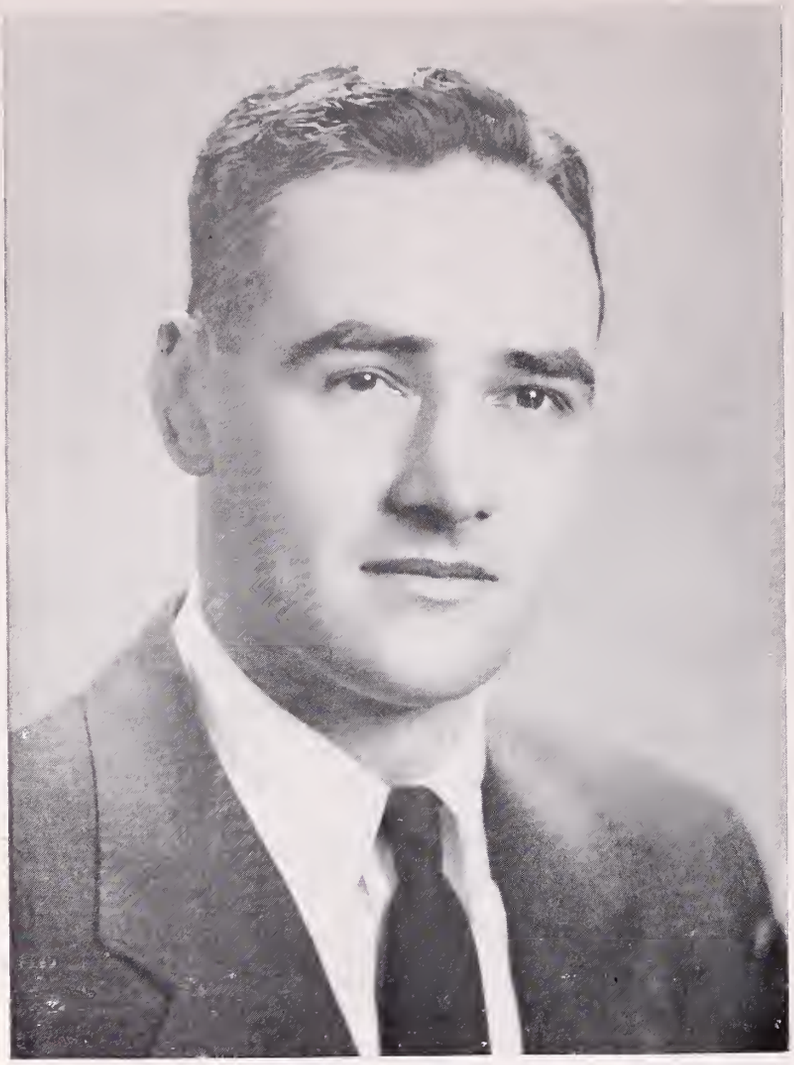

EDWARD J. ANDERSON
Superintendent

Today, as you graduate, the space age is being born, and you may well become instrumental in determining the future of your country, the world — even the universe. For you, opportunities of adventure and exploration into the unknown will be bound only by the limits of your imagination and intellectual achievements.

SCHOOL COMMITTEE
Mr. John B. Butler, Mr. John W. Arnold, Dr. Douglas M. Surgenor, Chairman, Mr. William A. Waldron, Mrs. Eleanor Benjamin.

tration

To The Class of 1958:

It is timely that we reflect upon the values of a good education. May your thoughts of Wayland High in retrospect encourage you to higher goals of achievement, and may your share of happiness be bountiful.

Congratulations to you one and all.

WILLIAM M. GRIFFIN
Principal

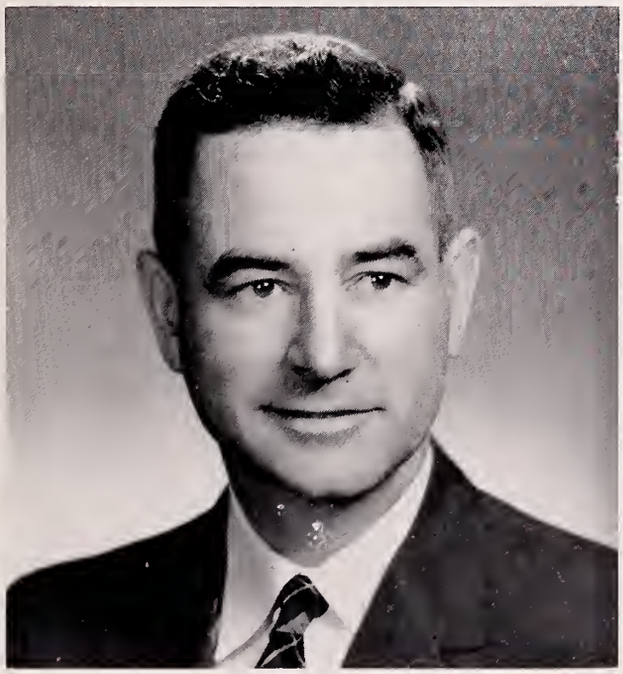

JAMES E. REID
Vice-Principal

Congratulation to the Class of 1958. As you go forth try to keep in mind that each of us inherits the past, it is our task to build the future — and to add something to it. Go forward with courage.

ROBERT A. ANDREOTTI
Mathematics

RUSSELL J. ARMSTRONG
Junior High English and Social Studies

OUIDA BAILEY
Science

RUTH S. BAILEY
Librarian

EDWARD C. BARRY
Science

ALBERT BURNS
English

LUCILLE CHAMPAGNE
Social Studies

FRANCIS CORCORAN
Science and Mathematics

JULIAN DEMEO
Mathematics

DOLORES DEPIERO
English

HORACE G. KILLAM, JR.
Junior High English and Social Studies

LIONEL LaGUARDIA
Shop and Driver Education

ALTON W. LAMONT, JR.
Science and Mathematics

JOHN H. LINDSEY
Social Studies

MILTON McCLURE
Junior High English and Social Studies

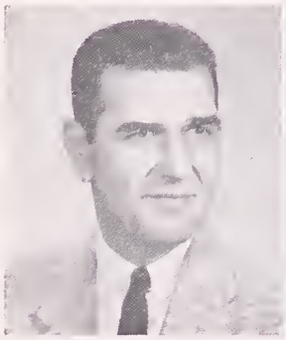

RALPH S. SALVATI
Science

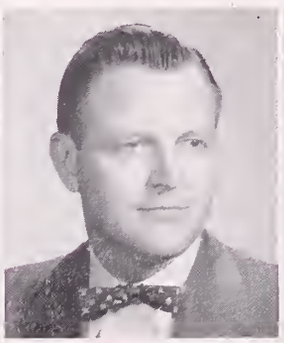

ROBERT H. SCOTLAND
Social Studies

MARIANNE S. SHAY
Mathematics

ANN B. SHIELDS
Foreign Language

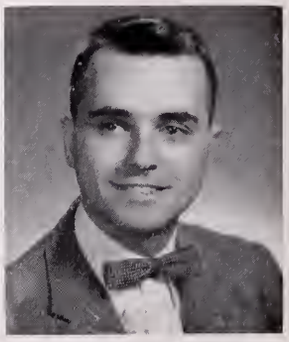

LOUIS J. TARIS
Science

Faculty

"What nobler employment, or more valuable to the state, than that of the man who instructs the rising generation?"

FRANCIS J. BOTTARI
Junior High English and Social Studies

CHARLES P. BOWERS
Physical Education

JANIE FOSTER
Home Economics

WILLIAM FRARY
Special Class

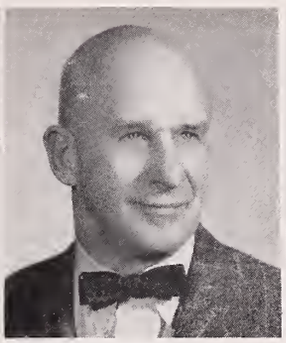

FRANCIS GLADU
Mathematics

ANTONIA GUCCIARDI
Foreign Language

LILLIAN JONES
Art

MARGUERITE D. MOSS
Science and Mathematics

JOSEPHINE A. MULA
Physical Education

RALPH M. PEARSON
Shop and Engineering Drawing

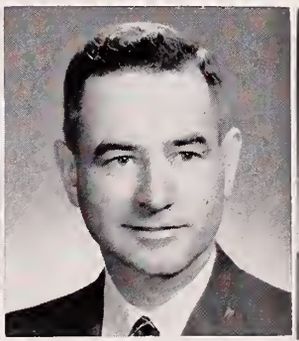

JAMES REID
Foreign Language

ARMANDO S. ROSSI
Business Education

REED K. TAYLOR
English

HELEN E. TIMSON
Junior High English and Social Studies

EDMUND H. WRIGHT, JR.
Instrumental Music

SHIRLEY A. ZIRKEL
Business Education, Yearbook Advisor

NANCE ZULLO
Music

WRITE-UP COMMITTEE

Seated: C. Dunnan, B. Wood, D. Herland, A. Walsh, J. Otto.

Standing: J. Duggan, M. Turner, G. Parker, N. Willard, P. Baker, T. Cutter, P. Gierasch, R. Columbe, J. Wesley, L. Cherry.

ART COMMITTEE

L. Dunklee, M. Hoven, C. Dunnan, J. Ferguson, J. Duggan, A. Walsh, B. Morrell.

SELLING COMMITTEE

Seated: S. Richardson, P. Gierasch, M. DiModica, G. Bradley, B. Peirce.

Standing: J. Otto, B. Wood, B. Eckler, J. LeBlanc, T. Cutter, P. Baker, R. Columbe, N. Willard, L. Cherry.

Reflector Staff

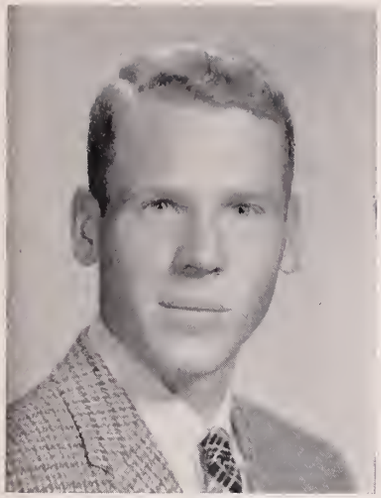

PETER GIERASCH
Business Manager

KATE HOWE
Co-Editor

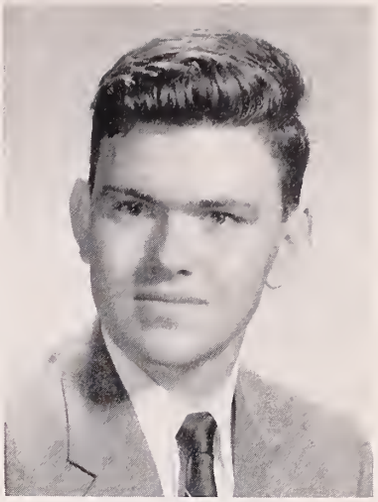

GEORGE NEWTON
Co-Editor

Perhaps as Juniors we did not realize what a tremendous task we would be undertaking in publishing our Senior yearbook. It is only now that the job is done that we realize how important and responsible a task it is. But the satisfaction that we have gained from doing a fine job makes the work gratifying. We especially want to thank our co-editors, business manager, and yearbook advisor, whose many hours of work helped make this yearbook one of the best Wayland High School has ever had.

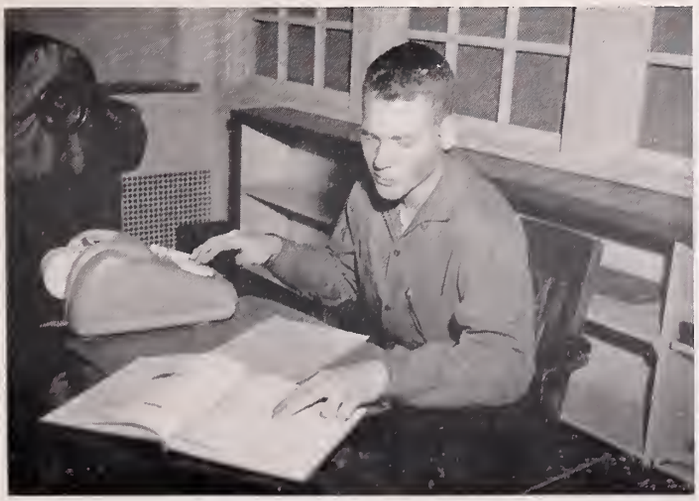

CLASS POEM

Here the familiar comforts us —
Without the open door,
The unknown glitters, tempting us.
We pause on the threshold,
Facing the awesome future,
Lingering in the pleasant past.
The moment passes —
We stand in the future —
    Quietly frightened.

ANNE WALSH

Wayland High School
Wayland, Mass.
This Certifies
Class of 58
K. JENSEN

Seniors

DOROTHY JEAN ALLEN
125 Main Street, Cochituate

"DOTTY"

"Her voice was ever soft, gentle and low"

Chatterbox 3; Prom Committee 3; Basketball 1, 2; Softball 1, 2; Girls' Chorus 1, 2; Mixed Chorus 2, 3, 4; Traffic Squad 4; Projectors' Club 1; Library Service Club 4.

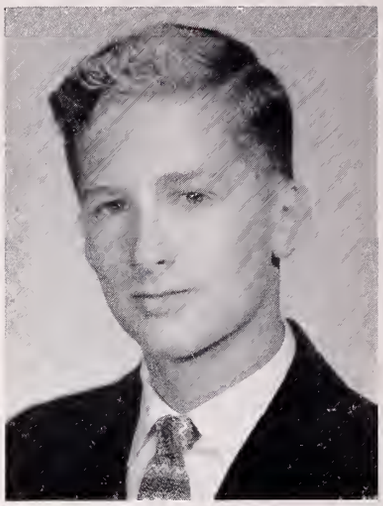

PETER BAKER
18 Pemberton Road, Cochituate

"PETE"

"They that govern make the least noise"

Chatterbox 4; College Club 1, 2, 3, 4; Prom Committee 3; National Honor Society 3, 4; Fire Squad 4; Bi-Phi-Chem Club 2, 3, 4; French Club 2, 3.

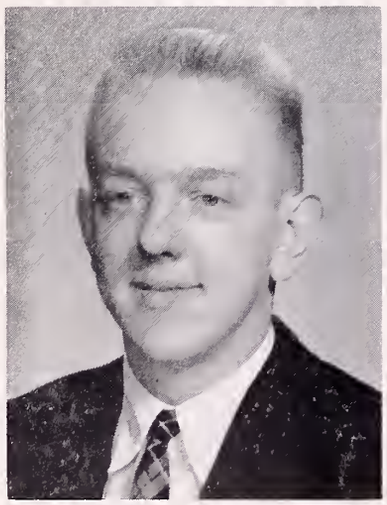

FRED H. BERG
68 Lake Shore Drive, Cochituate

"BUTCH"

"Be civil to all, sociable to many, familiar with few"

College Club 1, 2, 3, 4; Football 1; Class Play 4; Mixed Chorus 1, 2, 3, 4; Class Play 4.

GEORGE BRADLEY
2 Plain Road, Wayland

"BRAD"

"Skill to do comes of doing."

Class President 2, 4; College Club 1, 2, 3, 4 (President 1); Prom Committee 3; Fire Squad 4 (Chairman); Football 1, 2, 3, 4 (Co-Captain 4); Basketball 1, 2, 3, 4 (Captain); Baseball 1, 2, 3, 4; Yearbook Staff 4; Class Play 4; Student Council 1, 2, 3, 4 (President 3); Ring Committee 3; Traffic Squad 1, 2, 3; Class Play 4.

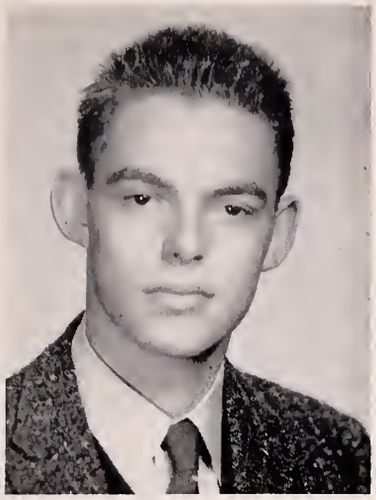

GEORGE BRICK
4 Gage Road, Cochituate

"Of science and logic he chatters, as fine and as fast as he can.
Though I'm no judge of such matters, I'm sure he's a talented man."

College Club 1, 2, 3, 4; Band 1; Bi-Phi-Chem Club 3, 4; French Club 1; Mixed Chorus 1, 2; Projectors' Club 1; Latin Club 1, 2; Radio Club 1, 2; Stage Crew 3, 4.

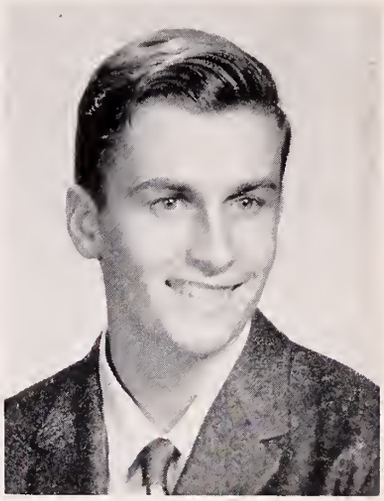

BARRY BRUCE
46 Plain Road, Wayland

"GOOZEY"

"Round numbers are always false"

Football 1, 2, 3; Bi-Phi-Chem Club 4.

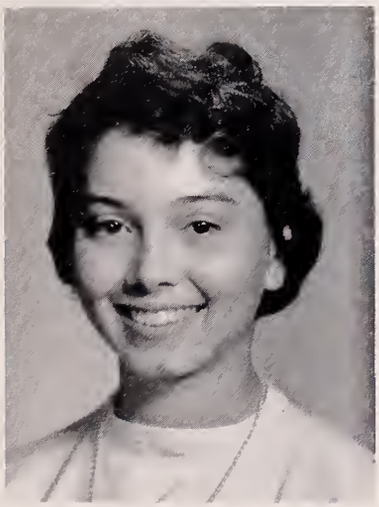

LINDA MARY CHERRY
102 Glezen Lane, Wayland

"Smooth runs the water where the brook is deep"

Chatterbox 4; College Club 2, 3, 4; Prom Committee 3; Basketball 2; Bi-Phi-Chem Club 4; French Club 2; Girls' Chorus 1; Mixed Chorus 1, 3; Student Council 1, 2, 3, 4 (President 4); Ring Committee 3; Traffic Squad 3, 4; Cheerleader 3, 4.

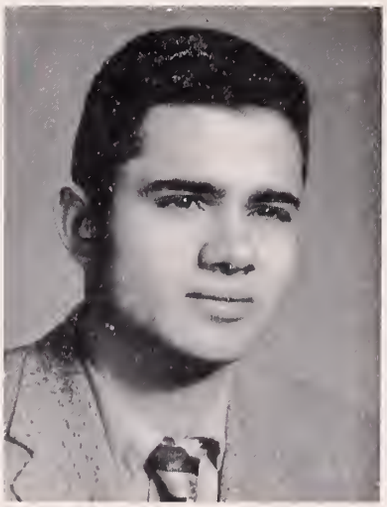

ARTHUR COE
59 Lake Shore Drive, Cochituate

"PINKY"

"He mixed reason with pleasure and wisdom with mirth"

College Club 2, 3, 4; Band 1, 2; Orchestra 1, 2; French Club 2, 3; Class Play 4.

RAYMOND COLUMBE
28 Woodland Road, Cochituate

"RAY"

"Comedy is the fountain of sound sense."

College Club 1, 2, 3, 4; Dance Committee 3; Prom Committee 3, Football 1, 2, 3, 4; Basketball 1, 2, 3, 4; Band 1; Orchestra 1; Yearbook Staff 4, Class Play 4; French Club 2.

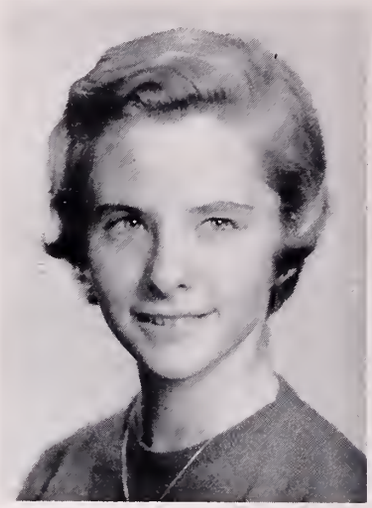

LEE CONWAY
15 Old Tavern Road, Cochituate

"LEE"

"He who lives content with little, possesses everything."

College Club 2, 3, 4; Prom Committee 3; Field Hockey 3, 4; Basketball 3; French Club 2, 3; Girls' Chorus 2; Mixed Chorus 2, 3, 4; Class Play 4.

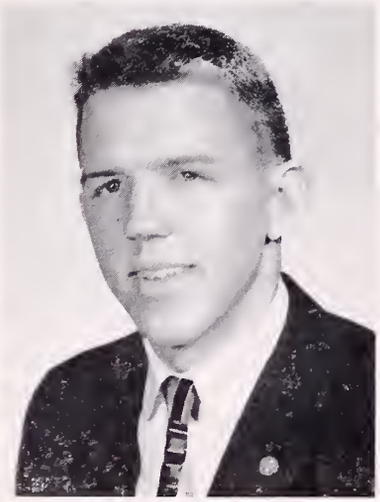

THOMAS CUTTER
146 Concord Road, Wayland

"TOM"

"There is no wisdom like frankness"

College Club 1, 2, 3, 4; Football 1, 2, 3, 4; Basketball 1, 2, 3, 4; French Club 2; Mixed Chorus 3; Ring Committee 3; Class Play 4.

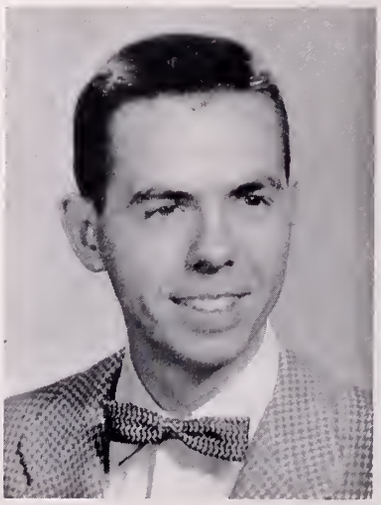

ARTHUR DAVIS
Glezen Lane, Wayland

"And silence, like a poultice, comes to heal the blows of sound"

Basketball 1, 2, 3.

MICHAEL DiMODICA
168 State Road, Wayland

"MIKE"

"Hang Sorrow! Care will kill a cat, therefore be merry"

Prom Committee 3; Football 1, 2; Traffic Squad 1, 2.

GAIL DUDGEON
11 Emerson Road, Cochituate

"Love, sweetness, goodness, in her person shined."

Chatterbox 3; Dance Committee 2, 3; Prom Committee 3; Mixed Chorus 3, 4.

THOMAS DUDLEY
20 Mitchell Street, Cochituate

"DUD"

"That indolent but delightful condition of doing nothing."

Way-Co 4; Track 1, 2, 3; Ski Team 1, 2, 3; Basketball 3; Golf Club 1, 2, Mixed Chorus 1, 2, 3; Prom Committee 3; Ring Committee 3.

JOANNA DUGGAN
24 Bow Road, Wayland

"JOSHY"

"The mirth and fun grew fast and furious."

Chatterbox 1, 2, 3, 4; College Club 1, 2, 3, 4; Prom Committee 3; Field Hockey 2, 3, 4; Basketball 2; French Club 2, 3; Girls' Chorus 1, 4; Mixed Chorus 2, 3; Library Service Club 4; Class Play 4.

LAEL DUMAINE
Lincoln Road, Wayland

"SUZ"

"A friend is one who dislikes the same things you dislike."

Chatterbox 4 (Girls' Sports Editor); Dance Committee 1; Prom Committee 3; Field Hockey 1, 2 (Captain); Basketball 1, 2, 3, 4; Bi-Phi-Chem Club 2; French Club 2, 3; Softball 3, 4; Mixed Chorus 2, 3; Traffic Squad 2, 3; Class Play 4.

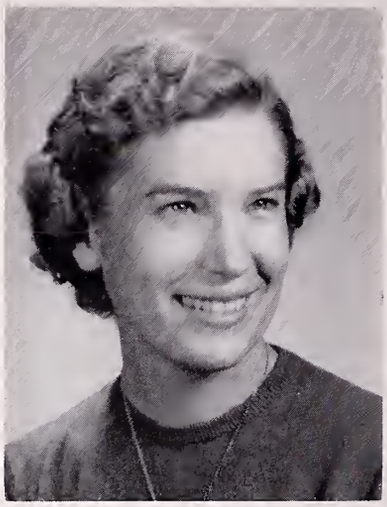

LOIS ELAINE DUNKLEE
8 Rice Spring Lane, Wayland

"LO"

"Let ignorance talk as it will, learning has its value."

Dance Committee 4; Prom Committee 3; Yearbook Staff 4; Library Service Club 4; Class Play 4.

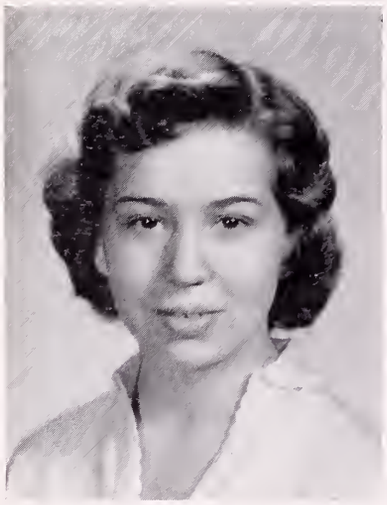

CYNTHIA DUNNAN
Concord Road, Wayland

"CINDY"

"In her mind the wisest books."

Chatterbox 3; College Club 2, 3, 4; Prom Committee 3; Field Hockey 2, 3, 4; Yearbook Staff 4; French Club 2, 3; Girls' Chorus 4; Mixed Chorus 3; Traffic Squad 2, 3; Ticket Taker 3, Library Service Club 4; Class Play 4.

BRUCE DUSSEAULT
152 West Plain Street, Cochituate

"DUFO"

"The dignity of truth is lost with much protesting."

College Club 2, 3, 4; Prom Committee 3; Fire Squad 1; Football 3, 4; Basketball 2, 3, 4; French Club 2; Mixed Chorus 3, Class Play 4.

LINDA DUSSEAULT
34 Dudley Road, Cochituate

"DUCE"

"She can cheerfully take it now, or with equal cheerfulness she can wait."

Prom Committee 1; Field Hockey 1; Basketball 2; Yearbook Staff 4; Softball 1; Mixed Chorus 2, 3.

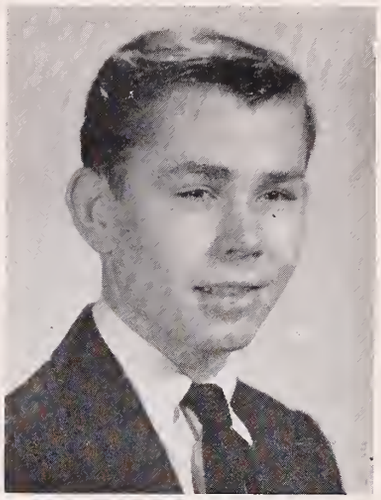

BRUCE ECKLER
17 Bow Road, Wayland

"MOUSE"

"Never do today what you can put off till tomorrow"

College Club 1, 2, 3, 4; Dance Committee 4; Prom Committee 3; Basketball 1, 3, (manager 4); Baseball 4; Bi-Phi-Chem Club 2, 3; Yearbook Staff 4; French Club 3; Mixed Chorus 1; Traffic Squad 4; Class Play 4.

CARYL FAHEY
201 Ox Bow Road, Wayland

"We know nothing of tomorrow; our business is to be good and happy today."

Chatterbox 4; Softball 1; Girls' Chorus 1; Mixed Chorus 1; Class Play 4.

JANEMARY FERGUSON
136 Commonwealth Road, Cochituate

"FERGIE"

"I keep life's rendezvous."

Prom Committee 3; Yearbook Staff 4; Girls' Chorus 1, 2; Mixed Chorus 1, 2, 3, 4.

PETER GIERASCH
113 Concord Road, Wayland

"PETE"

"Men of few words are the best men."

College Club 1, 2, 3, 4; National Honor Society 3, 4; Band 1, 2, 3; Orchestra 1, 2, 3; Bi-Phi-Chem Club 2, 3, 4 (President 4); Yearbook Staff 4 (Business Manager); French Club 2, 3; Student Council 1; Class Play 4.

DONNA S. HERLAND
201 Old Connecticut Path, Wayland

"All are needed by each one. Nothing is fair or good alone."

Chatterbox 1, 2, 3, 4; College Club 1, 2, 3, 4; Dance Committee 4; Prom Committee 3; Field Hockey 2, 3, 4; Bi-Phi-Chem Club 2, 3; Yearbook Staff 4; French Club 2, 3 (Secretary 2); Mixed Chorus 2, 3, 4; Student Council 2, 3, 4 (Treasurer 2, 3 - Secretary 4); Traffic Squad 3, 4; Ticket Taker 3.

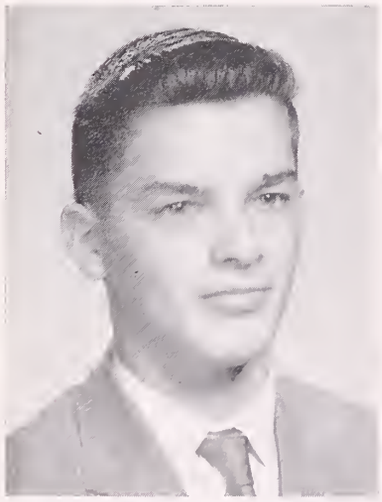

DAVID HOLLIS
34 Bow Road, Wayland

"DAVE"

"A good man is his own friend."

Vice President 1, 2; Chatterbox 3, 4 (Business Manager 4), College Club 3, 4; Prom Committee 3; Fire Squad 2; Golf Team 3, 4; Traffic Squad 2, 3; Class Play 4.

BEVERLY HOLMES
81 Main Street, Cochituate

"HOMSIE"

"A friend may well be reckoned the masterpiece of nature."

Chatterbox 1; Dance Committee 4; Prom Committee 3; Field Hockey 1, 2, 3, 4; Basketball 1, 2, 3; Yearbook Staff 4; Mixed Chorus 3, 4; Class Play 4.

PAULINE ANN HONEN
234 Concord Road, Wayland

"POLLY"

"Executive ability is deciding quickly and getting somebody else to do the work."

Chatterbox 3; Dance Committee 4; Prom Committee 3; Basketball 3, 4; Girls' Chorus 2; Mixed Chorus 2, 3, 4; Traffic Squad 3, 4; Library Service Club 4; Career Committee 4; Class Play 4.

MARYROSE HOVEN
East Commonwealth Road, Cochituate

"It's clever, but is it art?"

Chatterbox 1, 2, 3; College Club 1, 2, 3, 4; Prom Committee 3; Field Hockey 1, 2; Basketball 1; Bi-Phi-Chem Club 2, 3; Yearbook Staff 4; Girls' Chorus 2, 3, 4, Mixed Chorus 2, 3; Traffic Squad 2, 3.

KATE HOWE
304 Old Connecticut Path, Wayland

"TWO - PINTS"

"She was as good as she was fair."

Chatterbox 3, 4; College Club 2, 3, 4; Yearbook Staff 4 (Co-Editor); French Club 2, 3; Girls' Chorus 2; Mixed Chorus 2; Traffic Squad 4; Class Play 4.

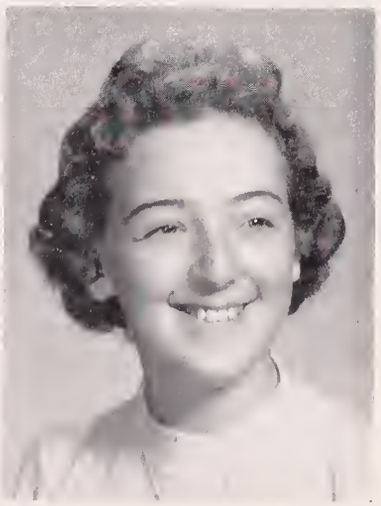

JEANNE HOWLAND
44 Hawthorne Road, Cochituate

"The little cares that fretted me, I lost them yesterday."

Chatterbox 4; Prom Committee 3; Basketball 1, 2, 3; Softball 1, 2; Traffic Squad 4; Ticket Taker 1, 2.

KRISTIN JENSEN
8 Waltham Road, Wayland

"KRIS"

"A little fun, to match the sorrow of each day's growing — and so, good morrow."

Chatterbox 4, Prom Committee 3; Girls' Chorus 2; Mixed Chorus 3, 4; Traffic Squad 4; Library Service Club 4; Class Play 4.

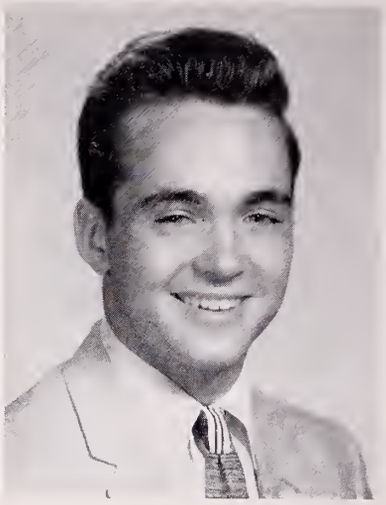

JOHN KELLY
213 Ox Bow Road, Wayland

"JACK"

"If a man be gracious and courteous to strangers it shows he is a citizen of the world."

College Club 1, 2, 3, 4; Prom Committee 3; Football 2, 3, 4; French Club 2, 3; Traffic Squad 2.

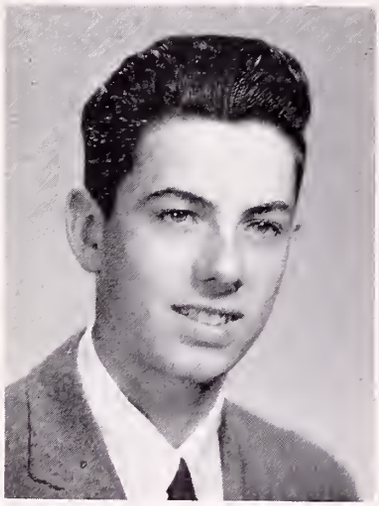

CLYDE KELTON
Commonwealth Road, Cochituate

"C. B."

"Hold the fort; I am coming."

Class President 1; Chatterbox 1, 2, 3; Dance Committee 3; Class Play 4.

JOHN LeBLANC
81 Main Street, Cochituate

"JOHNNY"

"A handful of common sense is worth a bushel of learning."

Prom Commiteet 3; Football 1, 2, 4; Basketball 1; Baseball 2, 3; Traffic Squad 3, 4; Projectors' Club 2, 3, 4; Class Play 4.

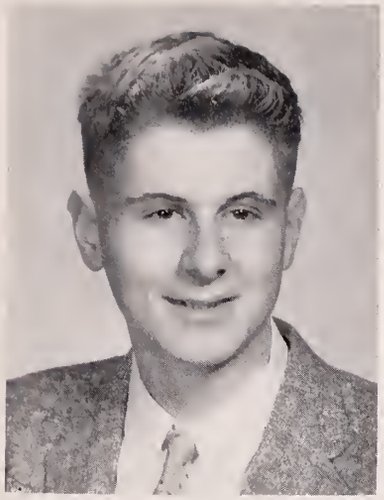

ROBERT LUCEY
178 West Plain Street, Cochituate

"MAD SCIENTIST"

"They are never alone that are accompanied with noble thoughts."

College Club 2, 3, 4; Prom Committee 3; Dance Committee 4; National Honor Society 3, 4 (Treasurer 3, 4), Bi-Phi-Chem Club 2, 3, 4; Projectors' Club 1; Class Play 4.

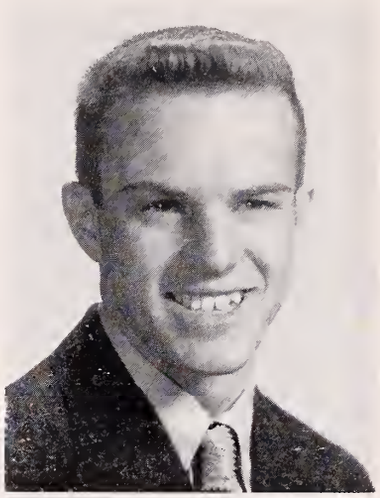

JOSEPH MASSE
206 West Plain Street, Cochituate

"BUBBY"

"It made me gladsome to be getting some education, it being like a big window opening."

College Club 1; Prom Committee 3; Fire Squad 4; Football 1, 3, 4; Basketball 2, 3, 4; Ring Committee 3, Traffic Squad 3, 4; Class Play 4.

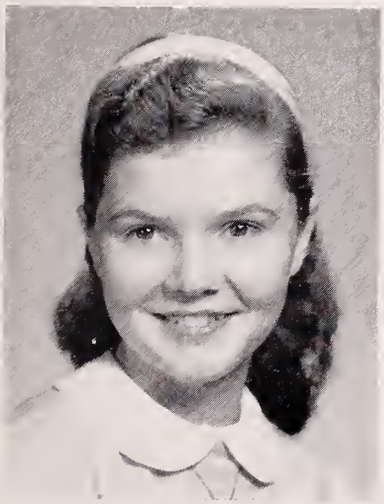

BETTYLOU MORRELL
211 Ox Bow Road, Wayland

"BETTY"

"Good nature and good sense must ever join."

Class Secretary 4; Chatterbox 4; Prom Committee 3; Yearbook Staff 4; Traffic Squad 4; Projectors' Club 1; Cheerleaders 3, 4; Art Club 3; Pep Club 4.

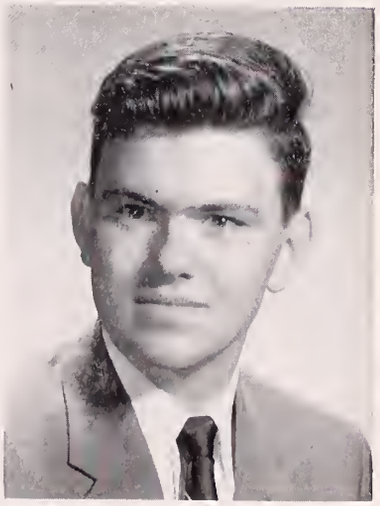

GEORGE NEWTON
22 Pemberton Road, Cochituate

"FIG"

"Every sincere man is right."

Class Treasurer 2; College Club 1, 2, 3, 4, Dance Committee 4; Prom Committee 3, Band 1, 2, 3; Orchestra 1, 2, 3; Bi-Phi-Chem Club 2, 3, 4 (Secretary 2); Yearbook Staff 4 (Co-Editor); Class Play 4.

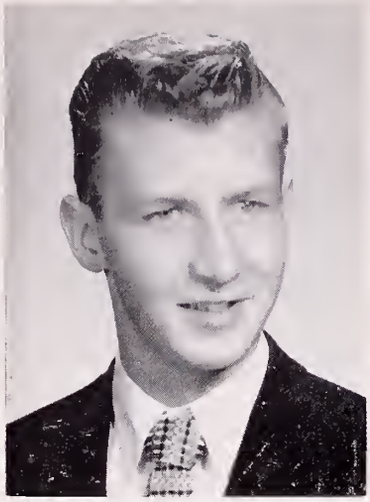

ROBERT O'CONNELL
225 Main Street, Cochituate

"STRETCH"

"I've taken my fun where I have found it."

Prom Committee 3; Fire Squad 4; Football 1, 3; Traffic Squad 1, 3, 4 (President 4); Library Service Club 4.

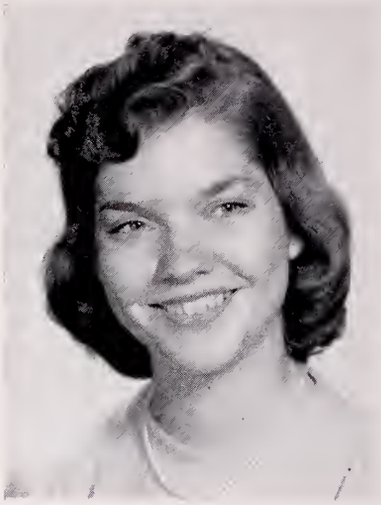

JEAN CAROL OTTO
7 Damon Street, Cochituate

"CHUB"

"Little friends may prove good friends."

Vice-President 2; Chatterbox 2, 3, 4; College Club 1, 2, 3, 4; Dance Committee 4; Prom Committee 3; Basketball 1; Bi-Phi-Chem Club 2, 3 (Secretary 3); Yearbook Staff 4; French Club 2, 3; Softball 2, 4; Girls' Chorus 1; Mixed Chorus 1, 3, 4; Traffic Squad 3, 4; Cheerleader 2, 3, 4 (Captain 4); Career Committee 4; Class Play 4.

GLORIA PARKER
52 Main Street, Cochituate

"Coquetry is of advantage only to the beautiful."

Chatterbox 2; College Club 3, 4; Prom Committee 3; Field Hockey 4; Basketball 1, 2, 3; Yearbook Staff 4; French Club 3; Softball 4; Girls' Chorus 1, 2; Mixed Chorus 1, 2, 3, 4; Traffic Squad 3; Class Play 4.

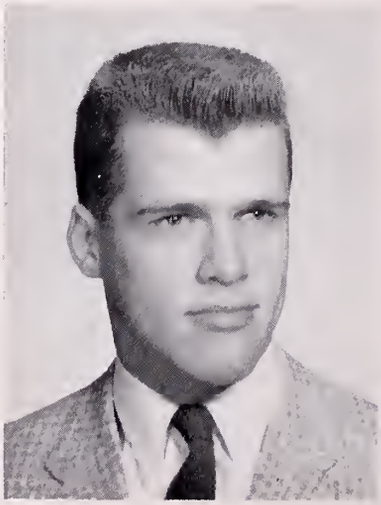

ROBERT W. PEIRCE, Jr.
6 Old Tavern Road, Cochituate

"BOB"

"Attempt only what you are able to perform."

President 3; Chatterbox 3, 4; College Club 1, 2, 3, 4; Dance Committee 3; Prom Committee 3; Football 1, 2, 3, 4 (Co-captain 4); Basketball 1, 2, 3, 4; Baseball 1, 3, 4; Yearbook Staff 4; French Club 2, 3; Mixed Chorus 3, 4; Student Council 3; Ring Committee 3; Boys' State Representative 3; Class Play 4.

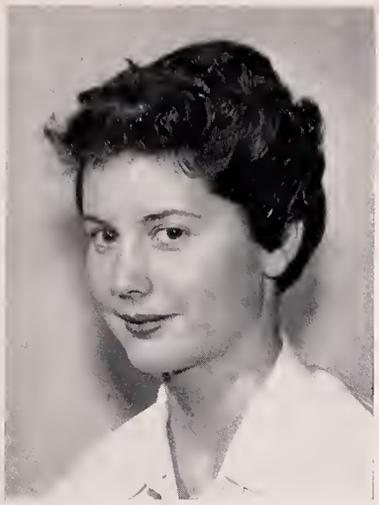

ANN LOUISE PILLIVANT
30 Rich Valley Road, Wayland

"ANNE"

"Kindness as large and plain as a prairie wind."

Prom Committee 3; Softball 3; Girls' Chorus 1; Variety Show 2, 3; Latin Club 4; Future Homemakers of America 4.

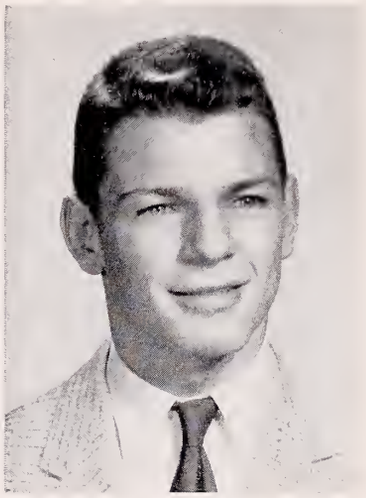

SPENCER RICHARDSON
296 Old Connecticut Path, Cochituate

"SPEN"

"Man is distinguished from all other creatures by the faculty of laughter."

Class Vice-President 3, 4; College Club 2, 3, 4; Prom Committee 3; Dance Committee 3, Football 1, 2, 3, 4; Basketball 1, 2, 3, 4; Baseball 3, 4; Yearbook Staff 4, Ring Committee 3; Class Play 4.

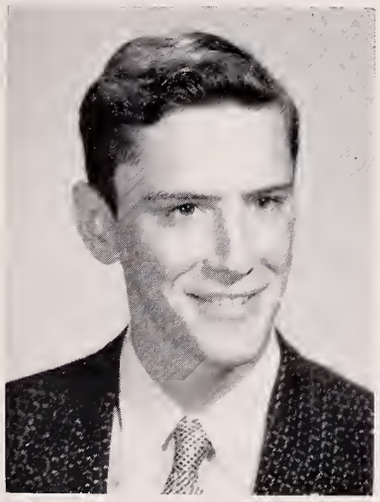

KARL SCHNEIDER
Old Sudbury Road, Wayland

"Science expresses in human terms our dynamic relations to surrounding reality."

College Club 2, 3, 4; National Honor Society 3, 4; Bi-Phi-Chem Club 2, 3, 4 (Treasurer 4); French Club 1, 2, 3; Class Play 4.

JUNE SILVA
9 Caulfield Road, Cochituate

"JUNE BUG"

"My smiles must be sincere, or not at all."

Field Hockey 1; Basketball 1; Mixed Chorus 2; Dramatics Club 2; Class Play 4.

DAVID SLEEPER
20 Castle Gate South, Cochituate

"SLEEPY"

"Ah, why should life all labor be?"

Prom Committee 3; Fire Squad 1; Football 1, 2; Baseball 1, 2; French Club 3.

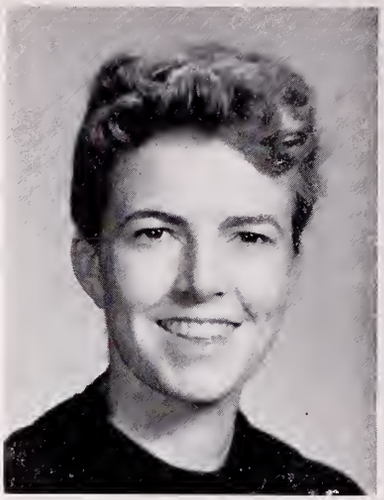

AGNES L. SMITH
4 Beach Road, Cochituate

"AGGIE"

"Mischief sparkles in her eyes."

Class Treasurer 3, 4; Chatterbox 1; Prom Committee 3; Field Hockey 1, 2, 3, 4; Basketball 1, 2; Band 1, 2; Orchestra 1, 2; Softball 1, 2; Mixed Chorus 3, 4; Ring Committee 3; Traffic Squad 3; Projectors' Club 1; Ticket Taker 1; Library Service Club 4.

JUDITH ANN SMITH
18 Dudley Road, Cochituate

"JUDY"

"Talking, she knew not why and cared not what."

Prom Committee 3; Field Hockey 1, 2, 3, 4; Basketball 1, 2, 4; Softball 3; Girls' Chorus 2, 3, 4; Mixed Chorus 2, 3; Student Council 4; Traffic Squad 3; Ticket Taker 2, 4; Class Play 4.

DOROTHY THOMPSON
5 King Street, Cochituate

"DOTTY"

"My fair one, let us swear an eternal friendship."

Prom Committee 3; Field Hockey 1, 2; Basketball 1, 2, 3; French Club 2; Softball 2, 3; Traffic Squad 2, 3, 4; Projectors' Club 1; Library Service Club 4.

CAROLYN THORNE
8 Adelaide Avenue, Cochituate

"CARRIE"

"Life without laughter is dreary."

Chatterbox 4, Prom Committee 3, Basketball 1, 2; Softball 2, Traffic Squad 1, 2, 3, Ticket Taker 2.

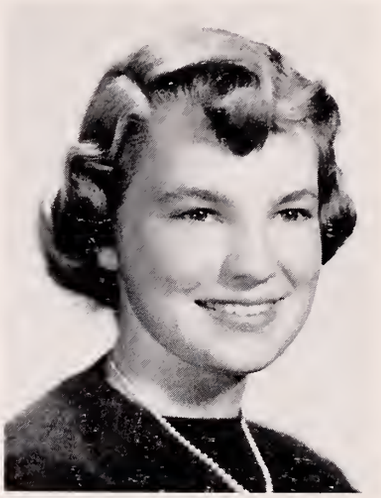

MARY ANN TURNER
Draper Road, Wayland

"MIMI"

"If you mean to profit, learn to please."

College Club 2, 3, 4; Prom Committee 3; Field Hockey 1, 2, 3, 4; Basketball 3; Bi-Phi-Chem Club 3, French Club 2, 3, Girls' Chorus 3, Mixed Chorus 3; Class Play 4.

ANNE WALSH
3 Lakeview Road, Cochituate

"The hand that follows intellect can achieve."

College Club 1, 2, 3, 4; Prom Committee 3; National Honor Society 3, 4 (Secretary); French Club 2 (Vice-President); Girls' Chorus 1, 2, 3; Mixed Chorus 1, 2, 3, 4; Library Service Club 4; Class Play 4.

JOAN ROBERTA WALSTON
65 Cochituate Road, Wayland

"JONI"

"No thought which I have ever had has satisfied my soul."

Chatterbox 1; College Club 1, 2, 3, 4; Prom Committee 3; National Honor Society 3, 4; Field Hockey 3, 4; Basketball 1, 2, 3, 4; Orchestra 1, 2, 3, 4; Bi-Phi-Chem Club 3, French Club 2, 3; Girls' Chorus 2, 3; Mixed Chorus 3, 4; Class Play 4.

JEAN WESLEY
990 Ox Bow Road, Wayland

"WES"

"Those about her from her read the perfect ways of honor."

Chatterbox 4; College Club 1, 2, 3, 4; Dance Committee 4; Prom Committee 3; Field Hockey 1; Basketball 1; Orchestra 1, 2, 3, 4; Yearbook Staff 4; French Club 2, 3 Girls' Chorus 1, 2; Mixed Chorus 3, 4; Traffic Squad 4; Cheerleader 4; Library Service Club 4.

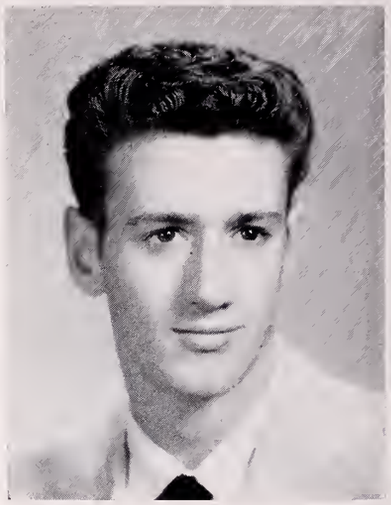

ALDEN WHEELOCK
Lee Road, Wayland

"In quietness and in confidence shall be your strength."

College Club 3; Prom Committee 3; Basketball 2; Bi-Phi-Chem Club 3; French Club 3, 4; Mixed Chorus 1.

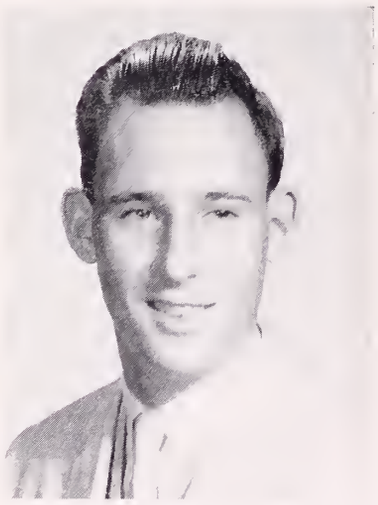

ROBERT WILDMAN
5 Gage Road, Cochituate

"BOB"

"Without love and laughter there is no joy; live amid love and laughter."

Chatterbox 4; College Club 1, 2, 3, 4; Football 1, 2, 3, 4; French Club 3; Mixed Chorus 1, 3, 4.

PATRICIA ANN WILKINSON
12 Park Lane, Cochituate

"PAT"

"A smile with intent to do mischief."

Dance Committee 1; Prom Committee 3; Field Hockey 1, 2, 3; Basketball 1, 2, 3; Softball 2; Mixed Chorus 3; Ticket Taker 3; Library Service Club 4.

NOEL WILLARD
Old Connecticut Path, Wayland

"With how much ease believe we what we wish."

Chatterbox 1, 2, 3, 4; College Club 1, 2, 3, 4; Prom Committee 3; Field Hockey 1; Yearbook Staff 4; French Club 2, 3; Girls' Chorus 1, 2, 3; Mixed Chorus 1, 2, 3; Traffic Squad 3, 4; Class Play 4.

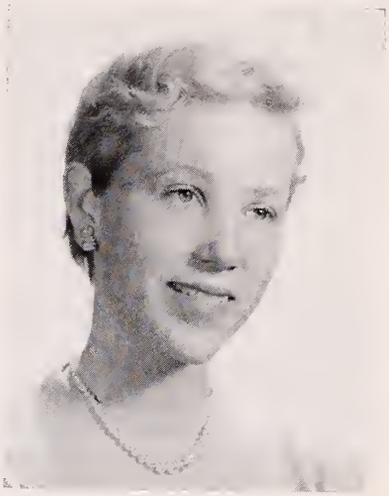

BARBARA WOOD
15 Fox Meadow Lane, Wayland

"A fairer lady there never was seen."

Class Treasurer 1; Chatterbox 3, 4; College Club 1, 2, 3, 4; Dance Committee 4; Prom Committee 3, National Honor Society 3, 4 (Vice-President); Basketball 2, 3; Band 2; Orchestra 2; Bi-Phi-Chem Club 4, Yearbook Staff 4; French Club 2, 3; Girls' Chorus 1, 2; Mixed Chorus 1, 2, 3, 4; Student Council 4 Cheerleader 4; Career Committee 4; Class Play 4.

Agnes Smith (Treasurer), Spencer Richardson (Vice-President), George Bradley (President), Bettylou Morrell (Secretary).

Senior Honors

LOIS DUNKLEE
D.A.R. American History Award Winner

ROBERT PEIRCE and LINDA CHERRY
Girl and Boy State Representatives

PETER GIERASCH
Harvard Book Award Winner
Good Government Day Representative

PETER GIERASCH and ANNE WALSH
Television Program Representatives

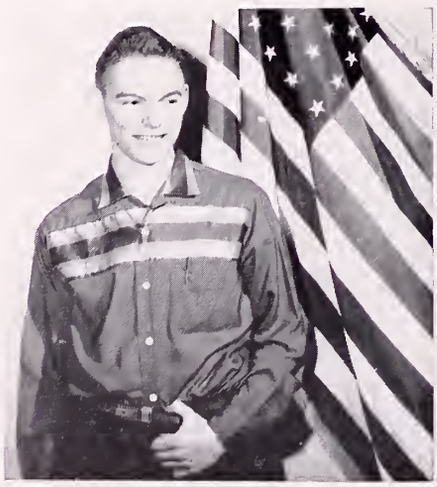

GEORGE BRICK
National Math Contest Winner

PETER GIERASCH and KATE HOWE
D.A.R. Good Citizens

Pet Peeves

NAME	PET PEEVE	AMBITION
Beverly Holmes	Homework and School	To get married
Ray Columbe	Girls that can't walk in high heels	Success
George Brick	Uninformed Teachers	Electrical Engineer
Janemary Ferguson	U. S. History	Telephone Company
John LeBlanc	Studying	To get a job
Caryl Fahey	Going Steady	Private Secretary
Bruce Eckler	Losing at cards	To go to college
Betty Lou Morrell	Studying	To be a success
Fred Berg	Math and Physics	To get through college
Carolyn Thorne	Teachers	Hairdresser
Tom Cutter	"Lucky" card players	To take life easy
Jean Wesley	Broken zippers	To do a decent cartwheel
Bob Peirce	Stuck-up girls	
Pat Wilkinson	Men	Personnel executive
Jeanne Howland	U. S. History	Hairdresser
Dotty Allen	Conceited people	To be rich
Karl Schneider	City hunters	Biologist
Kristin Jensen	Catty or wise people	Teachers' College
Dotty Thompson	Going steady	To be a model
Linda Dusseault	Wreckless drivers	Beautician
Mike DiModica	Women drivers	To own a midget
Cynthia Dunnan	Injustice	Lawyers
Judy Smith	School	Hairdresser
Pauline Honen	Deceitful people	To be successful
Robert Wildman	Plebe year	14 star admiral
June Silva	Drivers who don't use their signals	Nurse
Kate Howe	Student teachers	To marry a student teacher
Arthur Coe	P. D.	Retired maper
Agnes Smith	Self-centered people	"Mrs. ———"
Mary Ann Turner	Inconsistent people	
Bob Lucey	English teachers	Electrical engineer
Anne Pillivant	Delay	To be a good wife
Suzy Dumaine	"Rebounds"	To buy a lifetime insurance policy
Barbara Wood	Breaking fingernails	To be happy
Joanna Duggan	Rational people	Architect
Peter Baker	General Formula	To graduate from college
Joanna Duggan	Being indoors	To be an architect
Joan Walston	Tests	To get a pilot's license
Joe Masse	"Red Heads"	To fly a jet
Noel Willard	Alcoholics	To own the Pepsi Cola Co.
Linda Cherry	Cars that have to be pushed	To be a nurse
David Hollis	Teachers	Never to get married

Best All Round

Most Artistic

Most Argumentative

Most Dignified, Most Studious

Most Bashful

Most Likely To Succeed

Most Athletic

Best Natured

Most Polite, Best Looking

Highway Menace

Most Reliable

Peppiest

Senior Superlatives

Most Dramatic

Most Daring

Neatest

Most Mischievous

Most Talkative

Wittiest

Most Musical

Most Popular

Most Flirtatious

Best Dancers

Friendliest

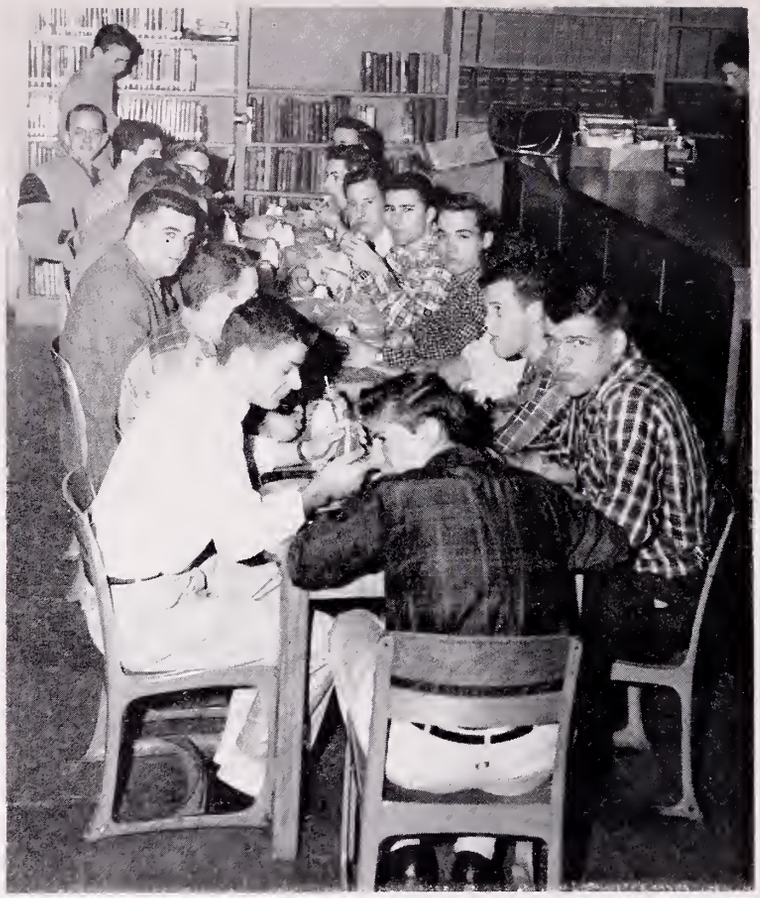

CITIZENSHIP
DEMOCRACY

Class History

As we look back to 1954 and our Freshman year at Wayland High School, we realize how quickly four years can pass. Now, as seniors, we look to the future with mixed emotions. Let's look back over the past years and remember some of the things we may have forgotten.

After a great campaign during the fall of our Freshman year we elected the following as our officers:

Clyde Kelton, President
David Hollis, Vice President
Beverly Simpson, Secretary
Barbara Wood, Treasurer

Our representatives to the Student Council were Linda Cherry and Donald Emery.

Initiation took place on November 5, 1954. We certainly went through a lot, but it was worth the struggle. The prizes for "best dressed"? Freshman went to Clyde Kelton, Barbara Wood, Campbell Worthington, and Francis Schiavone.

On our Freshman Football team we cheered John LeBlanc, John Pettigrew, Barry Bruce, Robert Wildman, Michael DiModica, Spencer Richardson, Raymond Columbe, Thomas Cutter, Robert Peirce, Fred Berg, Robert O'Connell, William Kelly, Joseph Mulcahy, David Sleeper, and for George Bradley as Captain.

On the J. V. Field Hockey team we had Judy Smith, Ann Woodcock, Agnes Smith, Beverly Holmes, Mary Ann Turner, Carol Magnuson, Maryrose Hoven, and Beverly Simpson.

At this time we were very sorry to see Fred Bresse and George Andrews leave us.

Contributing to the Freshman Basketball team were: John Pettigrew, Raymond Columbe, William Kelly, Spencer Richardson, and Walter Grahn.

On the J. V. Basketball team were: John Bamforth, Everett Bigwood, Robert Regan, Alden Wheelock, George Bradley and Robert Peirce.

With Beverly Holmes, Judy Smith, Patricia Wilkinson, Jeanne Howland, Joan Walston, Carolyn Sandford, Carol Magnuson, and Dorothy Thompson, we proudly proved our athletic ability on the J. V. Basketball team.

As we welcomed the spring the Baseball team welcomed George Bradley and Robert Peirce.

Thus we closed our Freshman year, looking forward to the following fall when we would be Sophomores, but looking forward even more to the summer vacation.

Beginning our Sophomore year, we discovered the loss of Edward Hildebrandt, Joseph Mulcahy, Walter Grahn, Willis Johnson, Campbell Worthington, Dorothy Kilmer, Carolyn Sandford, David Hatch, William Lloyd, Stephen McComisky, Ann Woodcock, Francis Schiavone, Donald Emery and Carol Magnuson; and the addition of Suzy Dumaine, Karl Schneider, Robert Lucey and Lois Dunklee.

We elected as our officers:

George Bradley, President
Jean Otto, Vice-President
Beverly Simpson, Secretary
George Newton, Treasurer

We chose Linda Cherry and Donna Herland to serve on the Student Council.

On the football field were: John LeBlanc, Spencer Richardson, Jack Kelly, David Sleeper, Raymond Columbe, Barry Bruce, Robert Wildman, Thomas Cutter, Michael DiModica, Robert Peirce, and George Bradley, who were able to boast of six wins and only one loss.

The class elected Beverly Simpson and Jean Otto to spur our teams on as cheerleaders.

On the field hockey team, Cynthia Dunnan, Joanna Duggan, Patricia Wilkinson, Suzy Dumaine, Judy Smith, Agnes Smith, Donna Herland, Tracy Hill, Noel Willard, Dorothy Thompson, Mary Ann Turner, contributed to a completely scoreless season.

We proudly watched George Bradley as he represented us as a regular on the Varsity Basketball team. After a successful season, the team journeyed to the Boston Garden and defeated East Bridgewater in the semi-finals, only to lose to a strong West Bridgewater team in the finals.

The J. V. Basketball team was ably assisted by Spencer Richardson, Raymond Columbe, Thomas Cutter, John Bamforth, John Pettigrew, Everett Bigwood, Alden Wheelock, and Robert Peirce, who slipped on a banana peel and broke his arm.

Taking part in the girls' basketball team were Gloria Parker, Suzy Dumaine, Patricia Wilkinson, Jeanne Howland, Beverly Holmes, Agnes Smith, Joan Walston, Barbara Wood, Jean Wesley, Dorothy Thompson, Linda Cherry, Carolyn Thorne, and Judy Smith.

On the Baseball diamond in the spring we had John LeBlanc, David Sleeper, and George Bradley.

Playing softball that spring were Jean Otto and Beverly Simpson.

At the end of our Sophomore year, Tracy Hill, Fred Nichols, and Everett Bigwood left us.

During 1956-1957 our new-comers were George Brick, Sharon Burke, Judy Sharpe and June Silva.

We elected the following officers:

Robert Peirce—President
Spencer Richardson—Vice-President
Beverly Simpson—Secretary
Agnes Smith—Treasurer

Representatives to the Student Council were George Bradley, Linda Cherry, Donna Herland, and Robert Peirce.

An undefeated season on the gridiron and co-championship of Class D were attained through the assistance of Bruce Dusseault, John Kelly, Spencer Richardson, Thomas Cutter, Raymond Columbe, Robert Wildman, Barry Bruce, Robert O'Connell, Joseph Masse, Robert Peirce and George Bradley.

Cheering for our successful teams were Linda Cherry, Betty-Lou Morrell, and Jean Otto.

Chasing the little white ball down the hockey field were Mary Ann Turner, Donna Herland, Lee Conway, Joan Walston, Joanna Duggan, Cynthia Dunnan, Judy Smith, Patricia Wilkinson, Agnes Smith, and Suzy Dumaine.

Juniors playing on our undefeated basketball team were George Bradley, Ray Columbe, Robert Peirce. Representing us on the Junior Varsity were Spencer Richardson, Tom Cutter, and Joe Masse.

After winning the Dual County Championship we continued on our winning way to become the Class D Champions of the Tech Tourney.

Boasting a completely opposite record to the boys' team, Beverly Holmes, Dorothy Thompson, Mary Ann Turner, Joan Walston, Pauline Honen, Gloria Parker, Lee Conway, Barbara Wood, and Suzy Dumaine, played a non-victorious season for the girls' basketball team.

The second group of boys to be elected to the National Honor Society in quite a few years included Karl Schneider, Peter Baker, Peter Gierasch, and Robert Lucey. The three girls elected were Anne Walsh, Joan Walston, and Barbara Wood.

Robert Peirce and Linda Cherry were chosen by the class to repreesnt Wayland High School at Boys State and Girls State.

Peter Gierasch was the recipient of the Harvard Book award.

History repeated itself as the Class of 1958 turned its Junior Prom into a paying proposition. "Fairyland Romance" was the theme, and Linda Cherry and Donald Emery were chosen as King and Queen. Members of the court included Maryrose Hoven and Barbara Wood.

In the spring we found Spencer Richardson, Robert Peirce, John LeBlanc and George Bradley on the baseball diamond.

On the Softball field, Suzy Dumaine, Beverly Simpson, Dorothy Thompson, Agnes Smith and Judith Smith assisted in making the 1957 season "outstanding," by winning three games.

John Pettigrew and Preston Lundy left our class to serve in the Armed Forces.

In June, Barbara Wood and George Bradley led the Senior Class of 1957 down the aisle at Graduation, leading them to the future, and making us officially, THE SENIORS.

We began our Senior Year with the loss of Beverly Simpson, Sharon Burke, John Bamforth, Judith Sharpe, and Francis Cardellichio. Our newcomers were Caryl Fahey and Ann Pillivant.

To lead us through our glorious Senior Year we elected:

George Bradley—President
Spencer Richardson—Vice-President
BettyLou Morrell—Secretary
Agnes Smith—Treasurer

On the Student Council were Donna Herland, Judith Smith, Barbara Wood, George Bradley and Linda Cherry, who served as President.

To build school spirit and cheer the teams we elected Linda Cherry, Barbara Wood and Jean Wesley, with BettyLou Morrell as substitute, and Jean Otto as Captain of our cheerleaders.

Co-Captains George Bradley and Robert Peirce, along with Robert Wildman, Spencer Richardson, Raymond Columbe, John Kelly, Bruce Dusseault, Joseph Masse, Barry Bruce, and Thomas Cutter, were the members of the once again undefeated Football Team.

Cynthia Dunnan, Joanna Duggan, Mary Ann Turner, Joan Walston, Lee Conway, Agnes Smith, Judith Smith, Beverly Holmes, and Gloria Parker proudly played on the Field Hockey Team, which completed a successful season by winning one game.

Again our Basketball Team led by Captain George Bradley, with Barry Bruce, Robert Peirce, Raymond Columbe, Spencer Richardson, Joseph Masse, and Thomas Cutter, proved, under the coaching of Charles Bowers, to be too great for our opponents. After "getting even" with Weston and Lexington, we continued on to win the Dual County Championship, and to successfully defend our Tech Tourney Class D Champions title.

Kate Howe and George Newton, as Co-Editors, and Peter Gierasch, as Business Manager, struggled to publish a fine yearbook.

Suzy Dumaine, Dorothy Thompson, Patricia Wilkinson, Jeanne Howland, Lee Conway, Judith Smith and Joan Walston played on the "improved" Girls Basketball Team.

Peter Gierasch was chosen to represent Wayland High School on the Television Program, "Youth Speaks Its Mind," and as our representative at the State House on Student Government Day. Peter and Kate Howe were chosen by the class for the D.A.R. Good Citizenship awards.

In the spring, Barbara Wood, George Bradley, Anne Walsh, Thomas Cutter, Suzy Dumaine, Robert Peirce, Kristin Jensen, Peter Gierasch, Noel Willard, Bruce Eckler, June Silva, David Hollis, Kate Howe, Joseph Masse, Beverly Holmes, Raymond Columbe, Cynthia Dunnan, Spencer Richardson, Lois Dunklee, Judith Smith, Caryl Fahey, Fred Berg, Jean Otto, Joanna Duggan, Joan Walston, Bruce Dusseault, Pauline Honen, Clyde Kelton, Mary Ann Turner, Karl Schneider, Arthur Coe, John LeBlanc, and Gloria Parker, appeared before the "footlights" in our Senior Class production, "The Night of January 16th."

JEAN OTTO

1
2
3
4
5
6
7
8
9
10
11
12
13
14
15
16
17
18

Baby Pictures

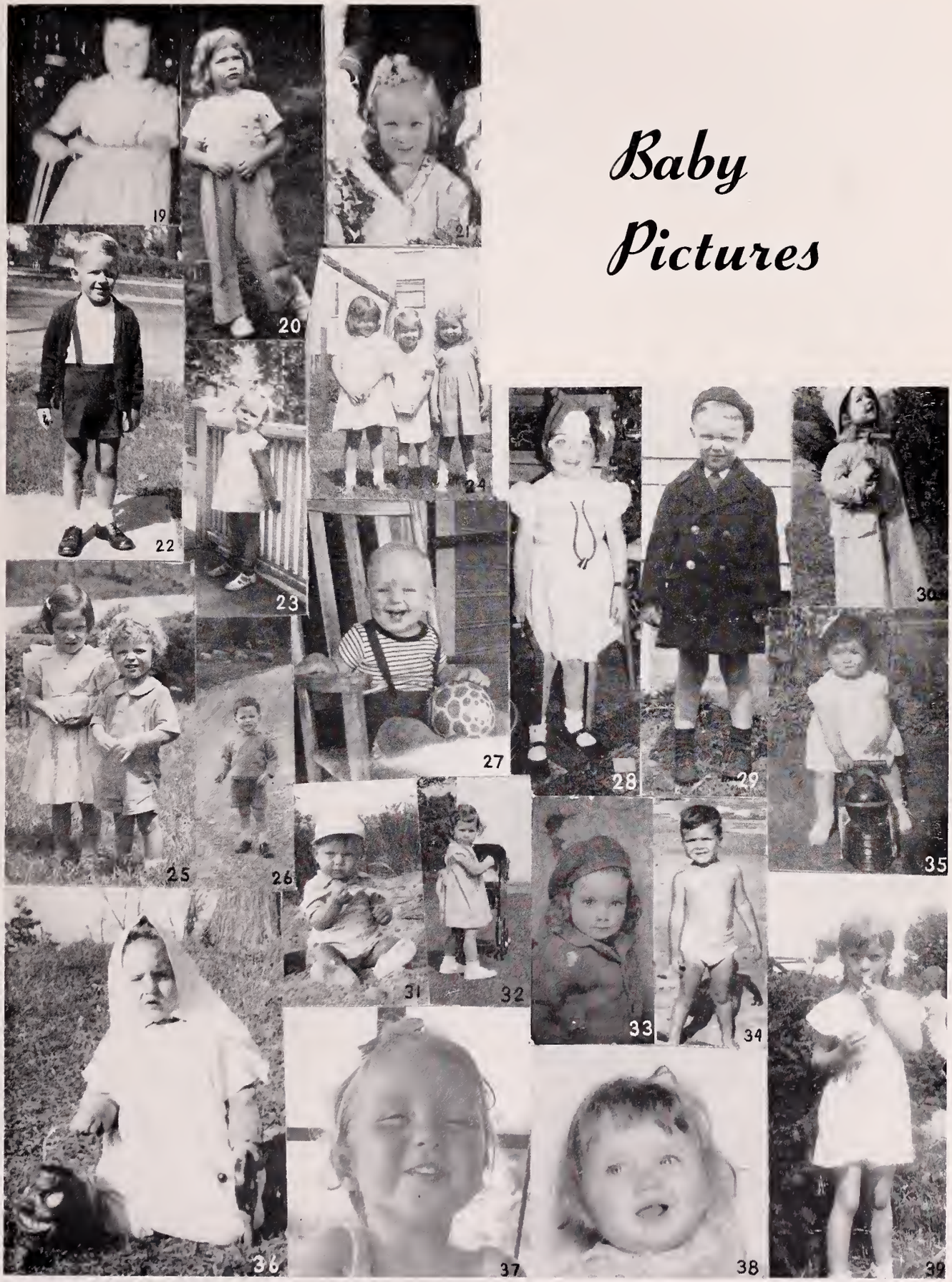

The Junior Prom was held on May 22, 1957. Herbie Wayne and his orchestra provided the harmonious background that complimented the theme, "Fairyland Romance."

The Queen, Linda Cherry, was chosen by Mr. Wayne. Members of the Queen's Court were: Gail Dashiell, Maryrose Hoven, Karen Weeks and Barbara Wood.

The Fairyland Romance

Class Prophecy

THE FATE OF '58

(Heard in distance and drawing closer.)

Double, double, toil and trouble
Fire burn and cauldron bubble.

Enter hurriedly three apparitions dressed in red, chanting . . .

First Witch: Goodness, sisters, we must hurry
Cats will creep and rats will scurry.

Second Witch: But the future will not wait
Time has come to talk with fate.

Third Witch: The strangest sights we now will see
The mysteries of "What is to be."

Darkness descends, suddenly as witches lock arms and dance madly around the cauldron. Low eerie voice speaks from cauldron.

Hecates: "I speak of things already seen
And what is yet to come
The present is but caught between,
They all make up the sum."

Witches have stopped their dance and settled down by fire.

"To you, weird sisters, I now reveal
THE FUTURE!!

(appropriate accompaniment of cymbals, etc.)

I see "fearless" Freddy, Berg that is,
Never made his boom — just a fizz.
He should have joined those wondrous three,
The scientists Brick, Coe and Lucey.

Speaking of scientists, Barry Bruce made the papers
With his not-too-scientific capers.
It seems as his project for the World's Fair
He entombed Mike DiModica and Mr. Burns on a dare.
Then gleefully back to his lab he hurried
And time and "space" were forever buried.

The medical profession has proudly gained
Some antiseptic minds.
A few blunders have their records stained
But such are the ties that bind!

Kate Howe works in her laboratory as a technician;
Joanna Duggan is the pediatrician.
Things at the hospital are considerably worse
Since June Silva became head nurse.

Some patients lived, some patients died
As Lee Conway said, "Well gee, we tried."
With Ray Columbe as the clinic chief
Some met with joy, but most with grief.

Mary Ann Turner and Gloria Parker,
Efficient nurses of Ward Number 3,
Contributed much to the general disorder
For to the supply room they held the key.

Band-aids to staples are here in supply
"See Pharmacist Kelly" the nurses all sighed.
In his own private office, especially designed,
Dr. Bruce Eckler studied the mind.

Tom Dudley was the elder of our school
On whom the faculty doted,
His appointment as principal broke the rule
Because he never was promoted.

The spectacular robbery at Smith National Bank
Was pulled off in the noon-day sun.
Said President Agnes, "It was only a prank,
But why did he carry a gun?"

But Betty Lou Morrell, the unfortunate teller
Didn't have much to say.
When the cork was removed, she let out a bellow,
"Today just wasn't my day!"

Then Dusseault, the master of theft,
And Clyde Kelton, his partner in crime,
Were silently nabbed as they left
By LeBlanc, the sheriff, on time.

In the air and on the sea,
Wayland is represented well —
Joe Masse answered the Marine Corps plea,
Dave Sleeper to the Navy yell.

In the five-sided, five-storied building of white
The Secretary of Navy works into the night.
Admiral Bob Wildman frantically radios orders,
Trying to stop Ensign O'Connell's disorders.

Captain Bob Peirce, with his airships galore
Found usual maneuvers a tiresome bore.
He took off one day with a powerful roar
And he was heard from "nevermore."

Noel felt the need to spread the word
To far-off lands she went.
As a missionary she was superb
And from island to island was sent.

There is an old river boat, chugs up the Mississippi
About once or twice a year.
Tho' the outside looks calm, within there is fury
The reason is quite clear,

For "Cardshark Cutter" and "Diamond George Bradley"
Play poker day and nite
And people flock for miles to see
This very novel sight.

"Wild" Spen Richardson greets complaints with a gun.
Their motto he posts for all to see, with
"Nothing ventured is nothing won."
Few try to disagree.

We had our own Sir Isaac," George Newton is his name
Along with Peter Baker, he brought the school much fame.
Their scientific achievements and studies of the sun
Have vanquished Peter Gierasch, whom all assumed had won.

Alden Wheelock, boy mechanic, went on to bigger things,
As the President of General Motors, praises all do sing.
His fleets of trucks and cars to spare
Arthur Davis handles with care.

Judy Smith and Carrie Thorne run a little place to eat,
Ptomaine poisoning's not unheard of.
Duncan Hines did NOT stop here
But these things are compensated, by the aura of good cheer.
And at this little spot is a staff beyond compare
Dot Thompson and Pat Wilkinson, the waitress duties share.

Pauline Honen and Gail Dudgeon sell do-nuts by the score
Linda Dusseault handles checks,
Bev Holmes stands at the door.
Cynthia Dunnan and Anne Walsh, both have gained their wishes
In the kitchen, there we find them, busy doing dishes.

Kristin Jensen, now a home economist,
To plan the menus et al she promised.
Janemary Ferguson was sometimes cook
'Til by Caryl Fahey her job was took.
Nearby the restaurant a laundro-mat is found,
Jeanne Howland proudly owns the only one in town.

Chez-Hoven is the shop,
Mary Rose, proprietress,
And Dotty Allen models
The latest style of dress.

Suzy Dumaine, girl engineer, has led a life exciting
Her latest offer from N. Y. Central, certainly looks inviting.
Lois Dunklee works with art
Poster painting was just the start.

Karl Schneider, noted entomologist,
Thought he discovered a new kind of bug.
To the scientist's dismay, it is sad to say,
'Twas only a garden slug. Ugh!

The benevolent philanthropist, David Frederick Hollis,
Who made his fortune in stocks,
Gave his latest endowment (tho' by no means the smallest)
To his dear Alma Mater, the "School of Hard Knocks."

On the subject of schools, mention I should
One run by Ma'amzelles Herland, Otto, Cherry and Wood.
They say it's location and organization
Make it a "flower" in the field of education.
Jean Wesley teaches kindergarten, Joan Walston teaches college,
And daily they exemplify the benefits of knowledge.

SILENCE

Hecates: That is the end of my augury
Now you've seen what you asked of me
The future may not work out as well
I can only say that "time will tell." (exit)

First Witch: (wondrous look in the eyes)
They followed their stars, their chosen vocation
Their names are blazed across the nation

Second Witch: (starry eyed)
"They" are you, and with no sorrow
Go forth and meet your bright tomorrow.

Third Witch: (misty eyed)
And now we've seen your future fate
We wish you luck, CLASS OF '58.

(Witches fade off into distance, chanting slowly and softly:)

Double, double, toil and trouble,
Fire burn and cauldron bubble . . .

FINIS

CYNTHIA DUNNAN
ANNE WALSH
JOAN WALSTON
JOANNA DUGGAN
MARY ANN TURNER

Class Will

ARTICLE I. The girls of the senior concession will to the girls of the future senior concessions Peter Bradley, our best customer.

ARTICLE II. Peter Gierasch leaves his "Hopping Heap" to John Benjamin.

ARTICLE III. Lee Conway wills to Frank McPherson a permanent case of laryngitis.

ARTICLE IV. Bob Peirce wills to Dick Brewer a book on "How to Legitimately Get Out of Calisthenics."

ARTICLE V. Carolyn Thorne wills to Raymond Smith a piece of the goal post from 1957 Wayland and Weston game.

ARTCLE VI. Bob Lucey wills to Mr. Robert Scotland a pre-cooked history book.

ARTICLE VII. Pauline Honen and Gail Dudgeon will to Valerie Finley a book on how to have friends and keep peace with your brother.

ARTICLE VIII. Spencer Richardson wills to Bob Regan a deck of marked cards.

ARTICLE IX. Beverly Holmes leaves Dianne Knowlton a tube of lipstick so she will always be able to find one.

ARTICLE X. Clyde Kelton wills to Jack Haynes a church key.

ARTICLE XI. Anne Walsh wills to Janice Goodhue four and one-half Harry Belafonte albums.

ARTICLE XII. Bruce Dusseault wills Joe Devine and Dick Brewer his address book.

ARTICLE XIII. The senior members of the field hockey teams will to the future members (c/o Miss Mula) several good black and blue marks from a field hockey stick.

ARTICLE XIV. John LeBlanc and Mike DiModica will to John Hoven a book on "How to build and where to buy the finished product, a Hotrod."

ARTICLE XV. Cynthia Dunnan wills to her sister, Pamela, a Latin IV book.

ARTICLE XVI. Kate Howe and George Newton will to the co-editors of next year's yearbook their yearbook notebook.

ARTICLE XVII. Lois Dunklee and Lee Conway will to their sisters, Joan and Linda, all their U. S. History notes — to save HOURS of study, and wish them luck in translating them.

ARTICLE XVIII. Fred Berg wills to Jim Henderson a book on "Moping."

ARTICLE XIX. Barbara Wood wills to Evelyn Archer a carton of life-savers to help keep her supply well stocked next year.

ARTICLE XX. Bob O'Connell wills to Harry Hutchinson a set of dumbbells.

ARTICLE XXI. Kristen Jensen wills the pin from her collar bone to Pat Palmer.

ARTICLE XXII. Ray Columbe wills Joe Devine one of his colored T-shirts to help him to practice basketball better.

ARTICLE XXIII. Judy Smith wills Alice Ferraira a book on, "How to Listen Attentively at Student Council Meetings."

ARTICLE XXIV. Robert Wildman wills to John Wesley a set of football plays.

ARTICLE XXV. Betty Lou Morrell wills to Alice Romikitis nerve pills to take while driving.

ARTICLE XXVI. Bruce Eckler wills to Steve Hayes a 20-mile per hour sign to abide by so he won't have trouble with John Law.

ARTICLE XXVII. June Silva wills to Helen Morin her ability to take Shorthand.

ARTICLE XXVIII. The basketball team wills to John Wesley an alarm clock and a book on, "How to Tell Time."

ARTICLE XXIX. Joanna Duggan wills to Jane Turner an unraveled blue and red scarf to keep her neck warm.

ARTICLE XXX. Mary Ann Turner wills to Gayle Dashiell and Ursula Riley an accepted application to a school of nursing.

ARTICLE XXXI. Jean Wesley and Barbara Wood will to Janie Washek and Gayle Dashiell a book on, "How To Do Cart-Wheels."

ARTICLE XXXII. Jean Otto wills to the captain of next year's cheerleaders, the oversized orange uniforms, a whip to keep them in line, the patience of Job, and COURAGE.

BARBARA WOOD

Undergraduates

Standing: Mr. Demeo, D. Houghton, A. Zagoren, L. Ruggerio, D. Briganti, S. Hayes, B. Gregory, P. Carpenter, D. Hause.

Seated: J. Simoni, B. Lundy, L. Wolfrum, P. Palmer, K. Dix, R. Charlebois.

First Row: J. Scott, A. Marusa, U. Riley, L. Bensen, J. Davis, P. Vinculla, D. Osmond.

Second Row: Mr. Andreotti, M. Vinelli, M. Howland, J. Washek, S. Lunt, L. Wheelock, A. Romikitis, C. Rydberg, S. O'Leary, B. Begg, B. Marshall.

Third Row: J. Warskey, D. Brewer, J. Haynes, M. Shick, H. Green.

Class of 1959

Peter Carpenter (President), Holly Greene (Treasurer), James Brown (Vice-President), Judy Arnold (Secretary).

Standing: J. Brown, H. Woolard, A. Tallmon, L. Schnepel, T. Turner, C. Boyd, R. Regan, R. Page, B. Eckler, W. Haywood, Mr. Gladu.

Seated: S. O'Leary, J. Allen, D. Jenks, A. Cassella, E. Archer, B. Cambell, J. Arnold, I. Poisson, C. Vanderclute, H. Morin, E. Peck, A. Poisson, B. Parker, J. Taylor, M. Vlass.

First Row (left to right): H. Colby, M. Drinkwater, L. Clausen, J. Dunklee, M. Tashjian, S. Newbert.

Second Row (left ot right): T. Walther, L. Bartol, M. Fuchs, S. Ferguson, N. Zeiller, M. Seley, D. Atkins, J. Bigwood, M. Bova, J. Lyford, J. Joyce.

Third Row (left to right): W. Woods, D. Detterman, P. Riggs, R. Thomas, E. Marsh, J. Wesley, J. Whelchel, B. Waldman, J. Sullivan, S. Bruce.

First Row (left to right): J. Emmons, D. Jenkins, B. Ames, R. Nordbeck.

Second Row (left to right): F. Hartin, B. Revell, L. Moyer, J. White, P. Prinsteiner, B. Graves, M. Burke.

Third Row (left to right): J. DePaolo, R. Schmidt, W. Profit, R. Gallucia, R. Paradis, J. Henderson, D. Carr, J. Mahoney, R. Bridgeman.

First Row (left to right): J. Murphy, C. Cavelius, M. Columbus, G. Somers.

Second Row (left to right): V. Finley, J. Thuston, J. Goodhue, C. Warwick, C. Kelton, L. Conway.

Third Row (left to right): R. Wilson, K. Grey, R. Lizotte, R. Parker, J. Twohey, J. Henderson, K. Burger, R. Tarbell, R. Hickman.

Class of 1960

Bruce Walden, President; Martha Seley, Secretary; Marion Bova, Treasurer; Nancy Zeiller, Vice-President.

First Row (right to left): B. Fisher, C. Ballard, D. Furst, R. Bullock, G. Keller, W. Halley, J. Beaumont.

Second Row (right to left): E. Denty, J. Vanelli, R. McKee, S. Dudgeon, P. Tierney, A. Ferreira, B. Campbell, Mr. Rossi.

Third Row (right to left): R. Beaumont, J. DeWolfe, S. Johnson, P. Scally, M. LaFemina, B. Kelley.

Fourth Row (right to left): R. Cook, J. Knowlton, B. Sampson, D. Knowlton, E. Lombardo, S. Campbell, S. Spate.

First Row: L. MacArthur, P. Dyer, M. Regan, M. Hibbits, B. Poley, V. Martin, N. Damon.

Second Row: R. Rydberg, J. Kerr, J. Moss, A. Pearson, C. Gregory, R. Smith.

Third Row: Mr. Lindsey, R. Rodier, L. Hill, T. Linnehan, G. Keary, R. Smith, R. Flanders, M. Potter, R. Bowker, B. Berry, D. Cleveland, F. Sherman.

First Row: N. Richardson, M. Mikesell, P. Turner, S. Owens, R. Johnson, E. Woodsum, M. Gierasch, P. Ames.

Second Row: Mrs. Shay, D. Porrell, C. Simpson, L. Paton, D. Newton, T. Berkinshaw, M. Hilton, C. Fahey, P. Gustafson, S. White, D. Rowan, W. Clarke, C. Brown, C. Guenthner.

First Row: S. Murphy, J. Parker, L. Zable, M. Collins, M. Genay, L. Spencer.

Second Row: J. LaPierre, K. Ringer, J. Kerr, R. Carvener, D. Gray, J. Perodeau, D. Honen, S. Howard, S. Lacka, H. Brennan, R. Columbe, E. Tarbell, P. Carter.

Third Row: D. Slotta, K. Delaney, D. Moore, A. Christle, L. Brogan, R. Bradley, H. Purdy, L. Smith, J. Weeks, N. O'Neil.

Class of 1961

Mary Beth Hibbits (Secretary), Thomas Kennette (Treasurer), Larry Bailey (Vice-President), Richard Greene (President).

L. Bailey, C. O'Keefe, G. Zagoren, A. Kerr, N. Roehrig, M. Frye, J. th, B. Quackenbos, J. Turner, P. Flint, W. Paradis, R. Whitehead, E. nderson, P. Weaver.

D. Bulkeley, R. Boesenberg, T. Kennette, B. Bullock, P. Weiss, D. Kelley, J. Nelson, F. McPherson, T. Bowles, Mr. McClure, J. Jordan, J. Ide, J. McNeill, N. Siok.

JOHN HENKES, SAL VESPA, GEORGE DICKEY
Custodians

MRS. MARY McNEIL
School Nurse

These people are often noticed but seldom thanked. Yet in reality the school couldn't run without them.

William Petigrew, William Saum, Frank Burke,
Ozzie Garvey, Frank Kane, Ralph Rogers,
Arthur Dusseault
Bus Drivers

MRS. BRADLEY, MRS. MUNSEY, MRS. BERG,
MRS. ARCHER
Cooking Staff

Indispensables

"There is no wisdom greater than kindness."

Anonymous

MRS. KATHERINE HODGES
Secretary to Principal

MRS. PATRICIA NAVIN
Secretary to the Superintendent

MRS. DOROTHY BOWERS
School Dietitian

MRS. ARPENA LAZARIAN
School Bookkeeper

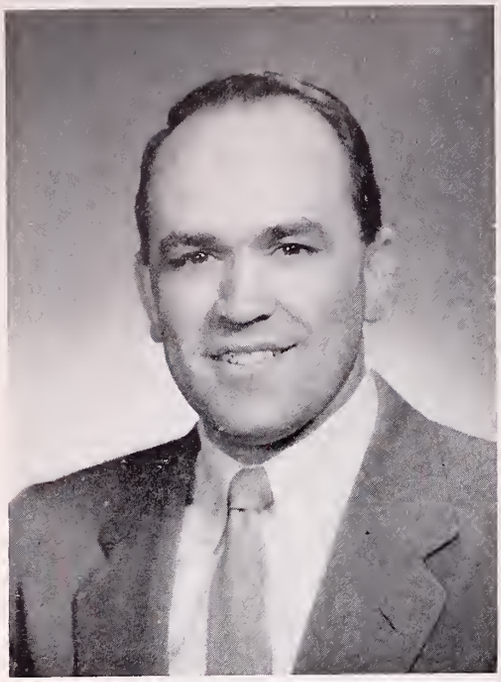

LEWIS A. OXFORD
Guidance Counselor

It is written, thou shalt " . . . study to show thyself approved unto God, a workman that needeth not to be ashamed . . . " Timothy 2:15, 2.

You have demonstrated this and we are proud of your achievements. May success be yours as you begin new endeavors. Congratulations to all of you.

MRS. ELSIE FREDERICKSON
Secretary to Mr. Oxford

STUDENT TEACHERS

Mr. AVERILL, Mr. JOHNSON, Mr. ELLINSWORTH,
Mr. COTTON, Mr. REILLY

Activities

Student Council

In the elections of October, 1957, the following representatives from the school were elected to the Student Council:

Seniors: Linda Cherry
George Bradley
Donna Herland
Judy Smith
Barbara Wood

Juniors: Peter Carpenter
Betsy Lundy
John Simoni
Michael Shick

Sophomores: Bruce Waldman
Alice Ferreira
Michael Burke

Freshmen: Ricky Green
Randle Johnson
Roy Bradley

The first meeting of the newly-elected Student Council was held as soon as possible to elect officers of the Council. The officers elected were:

President: Linda Cherry
Vice-President: Betsy Lundy
Secretary: Donna Herland
Treasurer: John Simoni

We started off the year with preparations for the Kiwanis Club's Halloween Dance. The dancers were again entertained by Baron Hugo, and everybody had a wonderful time.

To help learn different ways that other Student Councils run their meetings, and what they do to help their schools, we visited other schools. This year, the Student Council has visited Waltham High School, and Weston High School. Both schools have made return visits to our school also. Many new things were learned from these visits that helped the Council and the school.

The Student Council works in cooperation with Alston Studios each year when they take the students' individual pictures. This year, as every year, they were very successful.

The newest project done by the Student Council is that we are buying the Science department a plaque, so that every year the grand prize winner of the Science Fair will have his name engraved on it. Also, a smaller trophy will be awarded annually to the grand prize winner.

All in all, the 1957-58 Student Council year was very rewarding.

Standing: M. Burke, R. Bradley, B. Waldman, J. Smith, A. Ferreira, R. Johnson, G. Bradley, R. Green.

Seated: M. Shick, B. Wood, D. Herland (Secretary), L. Cherry (President), J. Simoni (Treasurer), B. Lundy (Vice-President), P. Carpenter.

Career Committee

First Row: J. Wesley, D. Herland, M . Shick, Mr. Oxford, B. Wood, L. Cherry, N. Willard.

Second Row: C. Dunnan, A. Walsh, C. Rydberg, S. Lunt, D. Thompson, G. Parker, B. Holmes, M. Hoven, P. Honen, A. Cassella.

Third Row: D. Hollis, J. Masse, B. Gregory, S. Hayes, A. Tallmon, J. Simoni.

College Club

First Row: C. Dunnan, M. Hoven, G. Parker, N. Willard, D. Herland, A. Walsh, K. Howe, S. Dumaine.
Second Row: M. Turner, L. Conway, J. Wesley, J. Otto, B. Wood, L. Cherry, J. Duggan, J. Walston.
Third Row: G. Bradley, T. Cutter, K. Schneider, F. Berg, G. Newton, B. Peirce, R. Lucey, B. Wildman.
Fourth Row: J. Kelly, P. Baker, R. Columbe, A. Coe, P. Gierasch, S. Richardson, D. Hollis, B. Eckler.

First Row: J. Simoni, A. Cassella, D. Osmond, L. Wolfrum, J. Davis, K. Dix, P. Palmer, R. Charlebois.
Second Row: U. Riley, J. Arnold, L. Bensen, E. Lundy, G. Dashiell, C. Vanderclute, D. Jenks, L. Wheelock.
Third Row: L. Ruggiero, M. Shick, S. Hayes, C. Boyd, D. Briganti, B. Gregory, P. Carpenter, A. Tallmon.
Fourth Row: T. Turner, B. Eckler, D. Hause, W. Hayward, J. Devine, H. Woollard, H. Greene, J. Brown, J. Warsky.

First Row: B. Ames, L. Clausen, S. Newbert, M. Tashjian, L. Moyer, A. Summers, C. Cavelius, B. Revell.
Second Row: F. Hartin, J. Joyce, M. Burke, R. Wilson, R. Shmidt, K. Berger, R. Hickman, B. Fisher, R. Tarbell, R. Lizotte.
Third Row: P. Prinsteiner, M. Drinkwater, R. Nordbeck, S. Johnson, J. White, B. Cambell, D. Jenkins, M. Bova, B. Graves, B. Kelley, H. Colby.
Fourth Row: J. Emmonds, S. Ferguson, N. Zeiler, J. Goodhue, C. Warwick, M. Seley, D. Atkins, P. Harrington, J. Bigwood, L. Bartol.
Fifth Row: B. Waldman, J. Whelchel, P. Riggs, D. Thomas, J. Wesley, E. Marsh, R. Paradis, J. Rydberg, R. Parker, D. Detterman, W. Halley.
Sixth Row: R. Bridgeman, G. Keller, K. Grey, R. Cook, J. Henderson, J. Sullivan, W. Woods, J. Mahoney, R. Gallucia, S. Bruce.

First Row: N. Damon, P. Dunnan, M. Gierasch, G. Zagoren, B. Quackenbos, P. Carter, N. Roehrig, J. Kerr.
Second Row: R. Smith, L. Banghan, J. Turner, L. MacArthur, S. Murphy, S. Owens, E. Tarbell, A. Kerr, N. Richardson.
Third Row: P. Turner, R. Rydberg, P. Weaver, M. Mikesell, M. Collins, C. O'Keefe, J. Smith, M. Frye, B. Poley.
Fourth Row: J. Moss, R. Johnson, M. Genay, E. Woodsum, L. Zable, A. Pearson, M. Hibbits, R. Boesenberg, J. Kerr.

First Row: G. Guenthner, T. Bowles, N. O'Neil, T. Kennette, G. Harris, C. Cook, L. Bailey, D. Gray, G. Guenthner.
Second Row: W. Paradis, P. Gustafson, J. Weeks, E. Henderson, D. Rowan, W. Clarke, R. Greene, J. Perodeau, F. McPhearson, J. Howard, H. Brannon, D. Porrell.
Third Row: D. Cleveland, C. Fahey, K. Smith, T. Linnehan, R. Hewitt, A. Purdy, E. Rigney, K. Delaney.
Fourth Row: G. Keary, R. Kelly, J. Loker, L. Hill, E. Goodhue, M. Potter, R. Flanders, L. Smith, B. Parker, P. Phylis, D. Slotta, S. Lacka.
Fifth Row: E. Shaklik, J. Bradford, G. Davis, R. Kenyon, T. Burkinshaw, D. Newton, R. MacDonald, M. Hilton, L. Paton.

Chatterbox

First Row: R. Peirce, J. Duggan, J. Otto, L. Dunklee, M. Tashjian, D. Allen, B. Morrell, L. Dusseault, R. Brewer.

Second Row: B. Cambell, C. Dunnan, J. Howland, C. Thorne, B. Holmes, J. Smith, A. Walsh, K. Jensen, A. Kerr.

Third Row: C. Fahey, L. Clauson, L. Cherry, E. Woodsum, S. Dumaine, N. Willard (Editor), D. Herland, B. Wood, J. Ferguson.

Driver Education

Alan Zagoren and Mr. LaGuardia.

Fire Squad

G. Bradley, P. Thorp, E. Regan, J. Masse, J. DePaulo, J. Berry, P. Baker, J. Mahoney, R. O'Connell, R. Galeucia.

Traffic Squad

First Row: V. Ellis, S. Mohl, L. Osborne, C. Stockbridge, M. Thomas, P. Osmond, L. Brousseau, B. Revell.
Second Row: N. Damon, S. Murphy, B. Bullock, B. Parker, J. Dunklee, J. Rooney, V. Finley, J. Arnold, U. Riley, D. Osmond, A. Cassella, J. Kerr.
Third Row: J. Howland, C. Dunnan, A. Walsh, J. Jordan, P. Honan, J. Allen, J. Moss, B. Wood, P. Scally, M. Regan, L. Spencer, A. Kearsley, J. Silva, B. Kelley, J. DeWolfe.
Fourth Row: B. Revell, L. Conway, R. Rydberg, L. Cherry, J. Goodhue, S. Gledhill, K. Howe, N. Willard, C. Warwick, J. Wesley, D. Herland, P. Weaver, J. Murphy, C. Cavelius.
Fifth Row: P. Cronin, L. Berrett, F. Hartin, D. Smith, M. Burke, J. Foster, J. DePaulo, J. Mahoney, J. Masse, J. Joyce, B. Eckler, A. Kerr, L. Moyer, B. Morrell.
Sixth Row: J. Henderson, R. Morris, J. Welchel, E. Marsh, M. DiModica, B. O'Connell, P. Tierney, J. LeBlanc, R. Cook, R. Allen, R. Bradley.

Girls' Chorus

First Row: A. Pearson, R. Johnson, P. Turner, J. Parker, R. Columbe, L. Moyer, M. Regan, P. Dyer, V. Finley, J. Rooney.
Second Row: D. Jenkins, M. Vlass, S. Johnson, J. Thurston, P. Prinsteiner, S. Spate, R. Nordbeck, J. Taylor, L. Spencer, J. Allen.
Third Row: S. Owen, L. MacArthur, B. Bullock, M. Frye, S. Ferguson, L. Bartol, M. Turner, R. Rydberg, M. Hoven, E. Woodsum, B. Poley, J. White, J. Bigwood, J. Turner, S. Murphy.
Fourth Row: A. Kerr, P. Weaver, M. Mikesell, M. Collins, J. Goodhue, C. Warwick, M. Sealy, N. Zeiler, D. Atkins, P. Harrington, M. Bova, L. Vaughan.
Fifth Row: A. Ferreira, J. Dunklee, M. Gierasch, N. Richardson, P. Carter, J. DeWolfe, D. Knowlton, R. Smith, L. Conway, E. Lombardo, B. Graves, M. Columbus, Zagoren, M. Regan, S. Cambell.
Sixth Row: E. Archer, R. Boesenberg, M. Tashjian, J. Duggan, B. Kelley, C. Dunnan, B. Cambell, S. Dudgeon, H. Colby, L. Clausen.

Mixed Chorus

First Row: M. Drinkwater, M. Columbus, L. Dusseault, A. Cassella, C. Cavelius, J. Walston, S. Newbert, E. Peck, G. Dudgeon, U. Riley.
Second Row: L. Conway, J. Emmons, P. Honen, B. Parker, C. Rydberg, I. Poisson, B. Wood, J. Otto, K. Jensen, J. Arnold.
Third Row: J. Brown, J. Smith, P. Scally, G. Dashiell, D. Herland, J. Wesley, G. Parker, D. Jenks, B. Holmes, J. Ferguson, A. Walsh, D. Hause.
Fourth Row: B. Parker, J. Sullivan, L. Ruggiero, B. Peirce, C. Boyd, F. Berg, B. Gregory, R. Wildman, P. Carpenter, W. Hayward, W. Halley, C. Ballard.

Band

Seated, First Row (left to right): Edward Barclay, Mary Welch, Paul Scovill, Judy Gerrie, Lynn Parker, Kathy Mikesell, Gayle Zagoren.

Second Row (left to right): Robert Kent, Thomas Irwin, William McElwee, Linda Berrett, Alan Zagoren, Erich Kather, Samuel Martin, James Bradford, Donald Cassidy, William Hause, Fred Brown, Henry Gilson, Gary Charles.

Seated, Third Row (left to right): David Charnock, David Newton, Kenneth Kane, David Furst, Lawrence Smith, Henry Plump, Dwight Perodeau, Robert Brown.

Standing, Fourth Row (left to right): Paul Thorp, William Morris, Howard Woolard, J. Arnold, Mr. Wright, Director; Robbie Paine. (Missing from Picture: Carl Hansen)

String Orchestra

First Row (left to right): Jean Wesley, Joan Walston, Molly Gierasch, Debby Avery.

Second Row (left to right): Marjorie McCann, Diane Tuscher, Ann Pearson, Mr. Wright, Janice Fredrickson, Linwood Galucia, Steve Gutekunst.

Library Service Club

Standing: P. Baker, F. Hartin, Miss Bailey, H. Colby, E. Woodsum, J. Mahoney, L. Clausen, M. McCann, J. Fredrickson, S. Mohl, E. Baldwin, L. Osborne, M. Thomas, P. Osmond.
Seated: L. Dunklee, U. Riley, P. Palmer, D. Jenks.

Projectors' Club

First Row: J. Howard, D. Gray, F. Hartin, R. Burget, D. Cassidy.
Second Row: J. Mahoney, J. Devine, T. Turner, W. Halley, R. Bradley.
Third Row: C. Cook, M. Potter, E. Langley, J. Joyce, H. Woolard, M. Perkins, L. York, C. Ballard, E. Sloper, R. Berry, R. Jay, L. Aunes.
Fourth Row: P. Teirney, J. DePaolo, A. Arnold, D. Newton, A. Christle, G. Witzel, E. Rigny, R. Kent, E. Regan, S. Siok, A. Bova, J. Arnold, D. Dinsmore.

Senior Class Play

First Row: Barbara Wood, Beverly Holmes, Mary Ann Turner, Kate Howe, Suzy Dumaine, Noel Willard, Gloria Parker, Judy Smith, Mr. R. Taylor, The Director.

Second Row: Jean Otto, Lee Conway, Kristen Jensen, Caryl Fahey, Ann Walsh, Cynthia Dunnan, Joan Walston, Lois Dunklee.

Third Row: David Hollis, George Bradley, Karl Schneider, Spencer Richardson, Robert Peirce, Fred Berg, Clyde Kelton, Bob Lucey, Peter Gierasch, Raymond Columbe, Joseph Masse, Bruce Eckler.

THE NIGHT OF JANUARY SIXTEENTH

CAST OF CHARACTERS

Prison Matron ..... Suzy Dumaine
Bailiff ..... James Sullivan
Judge Heath ..... George Bradley
District Attorney Flint ..... Thomas Cutter
His Secretary ..... Kate Howe
Defense Attorney Stevens ..... Miss Cynthia Dunnan
Her Secretary ..... Lois Dunklee
Clerk of the Court ..... Bruce Eckler
Karen Andre ..... Barbara Wood
Understudy: June Silva
Dr. Kirkland ..... Joseph Masse
Mrs. John Hutchins ..... June Silva
Homer Van Fleet ..... David Hollis
Elmer Sweeney ..... Raymond Columbe
Nancy Lee Faulkner ..... Anne Walsh
Understudy: Lee Conway
Magda Svenson ..... Kristin Jensen
John Graham Whitfield ..... Peter Gierasch
Jane Chandler ..... Beverly Holmes
Sigurd Jungquist ..... Spencer Richardson
Larry Regan ..... Robert Peirce
Roberta Van Rensselar ..... Noel Willard
Stenographer ..... Judith Smith, Carol Fahey

Jury: Fred Berg, Jean Otto, Joanna Duggan, Joan Walston, Bruce Dusseault, Clyde Kelton, Pauline Honen, Mary Ann Turner, Karl Schneider, John LeBlanc, Arthur Coe, Gloria Parker.

STAGE MANAGERS: Robert Lucey and George Newton

ASSISTANT TO MR. TAYLOR: Lee Conway

Bi-Phi-Chem Club

Our Science Club, a member of the Science Clubs of America, is now three years old. With the help of Mrs. Bailey, our advisor, the club strives to carry out its primary purpose, to promote an interest in science at Wayland High. To do this we sponsor an annual Science Fair, and offer aid to those students participating. The Club also provides some means of enjoyment to its members through club meetings and activities. All in all, we hope to contribute something worthwhile to our school in assurance that it will be appreciated by those to follow.

First Row: P. Palmer, A. Cassella, J. Arnold, A. Pearson, P. Turner, J. Kerr, L. Spencer, S. Owens, R. Nordbeck.
Second Row: D. Osmond, L. Wolfrum, M. Gierasch, S. Murphy, P. Riggs (Secretary), K. Schneider (Treasurer), P. Gierasch (President), J. Walston, L. Moyer, P. Carter, E. Henderson.
Third Row: Mr. Averill, Mrs. Bailey, F. Hartin, D. Hause, P. Baker, R. Hobbs, P. Carpenter, L. Bailey, K. Smith, L. Zable, J. Davis, H. Colby, M. Turner, G. Goulding.
Fourth Row: G. Keller, D. Newton, G. Keary, B. Wood, P. Harrington, S. Ferguson, S. Dumaine, D. Atkins, L. Benson, J. Bigwood, D. Jenks, E. Woodsum, S. Weaver, G. Witzel, C. Cook.
Fifth Row: H. Woolard, R. Flandars, J. Henderson, J. Devine, R. Lucey, M. Shick, C. Boyd, G. Newton, S. Hayes, L. Ruggerio, D. Detterman, A. Talman, A. Zagoren, H. Greene, R. Wilson, S. Bruce, T. Kennete.

Science Fair

The third annual science fair of Wayland High School was held on April 12, 1958. The fair was sponsored by the Bi-Phi-Chem Club, under the direction of Mrs. Bailey. The Wayland Science Advisory Committee provided the judges for the event.

Roberta Nordbeck, first prize winner in Biology, explains her project to Peter Gierasch, first prize winner in Engineering, and to Mr. Griffin, Principal.

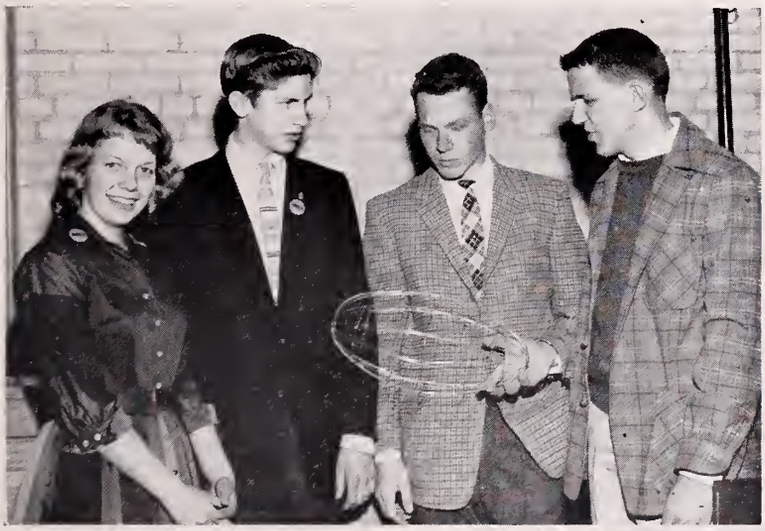

Some of the winners:

Roberta Nordbeck, Brooke Gregory, Peter Gierasch, Tom Cutter

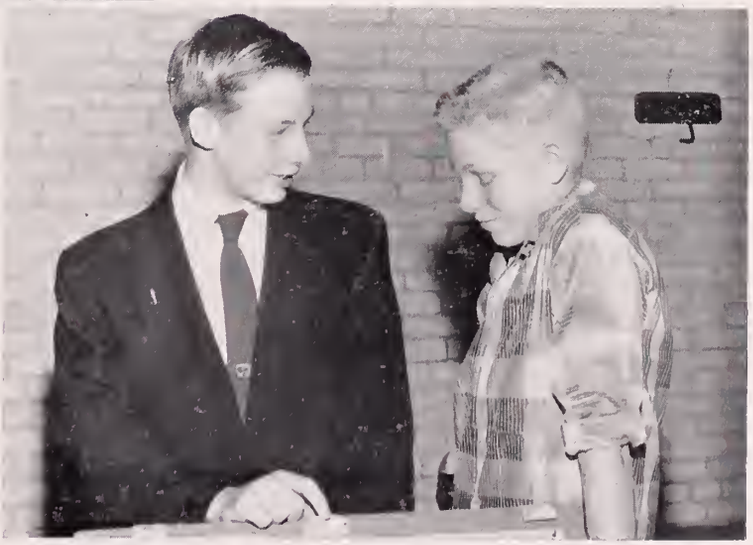

Gregg Keary, 1st in 9th Grade Physical Science
Larry Bailey, 1st in 9th Grade Biology

National Honor Society

The National Honor Society holds as its objective four qualifications: Scholarship, Character, Service and Leadership. Each year at the end of the first semester the faculty selects for the society members of the junior and senior classes whom they feel have fulfilled these qualifications.

Each spring the new members are awarded pins and certificates of membership at an impressive induction ceremony held before the student body. In the evening the ceremony is repeated and combined with a banquet at the Red Coach Grill. Parents and friends are invited to attend this banquet.

This year one of the chief concerns of the National Honor Society has been to stimulate interest in the lower grades. To achieve this a National Junior Honor Society has been established for outstanding students in Junior High School. Also at the close of each marking period the members of the Senior High National Honor Society have written short notes to all the freshmen and sophomores who have made the Honor Roll, congratulating them for their excellent records.

This year's members of the National Honor Society have chosen to work on plans for a freshman handbook, which will acquaint freshmen and transfer students with Wayland High School.

D. Cambell, G. Richardson, D. Boesenberg, A. Walsh, R. Lucey, P. Gierasch, W. Fletcher, K. Schneider, B. Wood, P. Baker, J. Walston, N. Willard, V. Thomas, J. Lynch.

The Seniors of the Class of '57 will never forget June 13, 1957 — Graduation! To the strains of "Pomp and Circumstance," George Bradley and Barbara Wood led the Seniors to the stage. Nicholas Willard, President of the class, gave his welcoming speech to the friends and parents in the auditorium. Speeches on the theme, "My Mind to Me a Kingdom Is" were given by George Richardson, Sandra Simoni, William Fletcher and Vivienne Thomas. The class gift, a sterling silver tea set, was presented to Mr. Griffin by Nicholas Willard. Special awards were won by Nicholas Willard, Earl Woods and Sandra Simoni. Scholarships were awarded to Stanley Marshall, Nicholas Willard, John Lynch, Robert Brown and Dorothy Campbell. The climax of the evening was the presentation of diplomas by Mr. William Waldron and Mr. William Griffin.

Graduation 1957

Sports

Cheer Leaders

Stephanie Dudgeon, Jane Washek, Linda Cherry, Jean Wesley, Gayle Dashiell, Barbara Wood, Evelyn Archer, Betty Graves. Kneeling: Captain Jean Otto.

Betty Lou Morrell; Alice Romikitis, Marian Bova.

Jean Otto, Captain; Betty Graves, Stephanie Dudgeon, Evelyn Archer, Jane Washek, Barbara Wood, Linda Cherry, Jean Wesley, Gayle Dashiell.

Football

SCORES

Wayland	48	Millbury	0
Wayland	14	Westboro	7
Wayland	14	Scituate	14
Wayland	33	Maynard	7
Wayland	33	Bedford	7
Wayland	27	Barnstable	7
Wayland	33	Ashland	0
Wayland	14	Weston	0

Our Coaches

Wayland High's 1957 Football Team got under way September 3 with about thirty-five candidates, under the supervision of Co-captains George Bradley and Bob Peirce. Coaches Ralph Salvati and Bill Frary led a new and inexperienced team to practice for three weeks in the September sun.

On September 28 Wayland traveled to Millbury, where it easily won its first game of the season, 48-0. This made it 11 in a row! Co-captain George Bradley dominated the scoring by making three touchdowns and kicking the five points after touchdowns. Other touchdowns were scored by John Kelly, Dick Morris, Bob Page and Bob Regan.

First Row: B. Wildman, T. Cutter, S. Richardson, B. Peirce (Co-captain), G. Bradley (Co-captain), J. LeBlanc, J. Masse, R. Columbe, B. Dusseault, J. Kelly.

Second Row: Coach Salvati, J. Whelcel, J. Devine, R. Regan, R. Brewer, D. Hause, W. Hayward, R. Page, R. Morris, Coach Frary.

Third Row: J. DePaulo, P. Van Wart, R. Parker, P. Tierney, B. Waldman, D. Furst, D. Dettermann, J. Wesley, R. Bullock.

Wayland's second game proved a revisal of the previous week's, and a big Westboro team put the first pressure on Wayland. At the end of the first half Wayland's team trailed by 7 points. On the opening kickoff of the second half, however, Wayland began to play the football to which it was accustomed. Bob Page was the first to score on a seventy yard run and Bradley kicked the extra point, making it a 7-7 game. Wayland then kicked off to Westboro, and after several exchanges of the ball, Wayland began another long drive. The drive was almost stopped, but on a fourth down situation Co-captain Bob Peirce made a finger-tip catch, which put Wayland deep in Westboro's territory. From about the eighteen-yard line, George Bradley kept the ball on an option play and bowled his way over the goal line. He kicked the point after touchdown to make it a 14-7 game. Again Wayland gained the ball. There were only a few minutes remaining in the game and Wayland chose to run out the clock. The final score 14-7 Wayland.

Wayland, bidding for its 13th win in a row, traveled to Scituate, where they were sorely disappointed. Scituate scored in the first quarter on a Wayland fumble. Wayland quickly retaliated with Dick Morris scoring, and Bradley getting the point after touchdown. Half time score was 7-7. To start the second half for Wayland, Dick Brewer went over from the two-yard line climaxing a long Wayland drive. Again, with Wayland in control of the ball, Scituate unfortunately intercepted a partially deflected Bradley pass and scored. Making it a 14-14 tie. Scituate then managed to hold Wayland, once within the 2-yard line, and Wayland, in turn, held Scituate on their goal. All that can be said about this game for the Salvati men is that it was a "bad day."

After an open date and a postponement, Wayland went to Maynard to avenge the second week's previous tie and trample Class "C" Maynard 33-7. George Bradley personally accounting for three touchdowns, three points after the touchdown, and Dick Morris scored twice.

Wayland's fifth game was played at Bedford under "wet" conditions and Wayland beat a high-spirited Bedford team 33-7. In this game Wayland began playing defensive ball. Bedford was unable to register one first down against the Varsity and only five against the second team.

In a hurriedly arranged game, Wayland was host to Class "C" Barnstable High School in one of the best home games Wayland has played. At one time, trailing by seven points, Wayland tied the score at 7-7 at half time. The second half saw some of the best football Wayland played, scoring 20 points, making it a 27-7 game. Bob Page scored Wayland's first touchdown in the first half, with Bradley kicking the point after touchdown. In the second half Morris, Page and Waldman scored, the final score resulting from Ray Columbe blocking a Barnstable punt and recovering within the 10-yard line.

Wayland's seventh game was with an unusually weak Ashland High. To start off the scoring Dick Morris intercepted an Ashland pass and ran it forty yards for a first period touchdown. Bradley kicked the point after the touchdown making it a 7-0 ballgame. The second touchdown came when Bob Page went twenty-five yards off-tackle in the second period. The point after touchdown was missed, and the half-time score was 13-0. In the third period, Bob Page took a Bradley pass for sixty yards to score. The fullback Dick Brewer went up the middle for Wayland's fourth touchdown. In the fourth period, Bradley threw a pass to Whelchel, which ended the scoring at 33-0.

The last game of the season, but by far not the easiest, was with our traditional rival, Weston. It was played on a Thanksgiving morning at 10 A.M., on Wayland's field with a big crowd. Weston showed an extremely good line which, for a while, made Wayland look bad. Dick Morris was the first to score on a twenty-one yard reverse play, and the point after the touchdown was good. Truly a battle of the lines, Wayland was forced to repeatedly punt, as was Weston, and the first downs were hard to come by. With Wayland inside the ten-yard line and a first down, Weston held for three downs. On the fourth down with two yards to go, Wayland shifted to a single-wing and George Bradley took the ball over by an off-tackle power play. This concluded the morning's scoring, with the second half's play being a stalemate.

Concluding, all in all, a successful season of seven wins and one tie, with no losses, Wayland ran its streak to twenty-five wins, one loss and one tie in twenty-seven games.

It should be noted that in the last four games Wayland really showed its defensive ball playing, allowing only seven points scored against the Varsity team.

THOMAS CUTTER

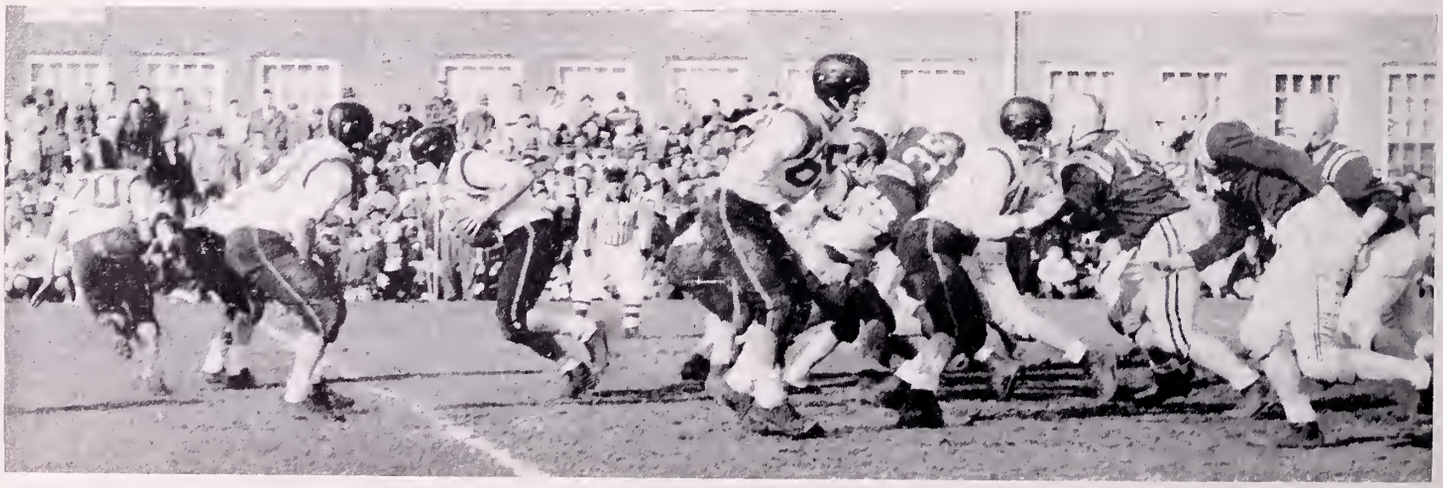

Baseball

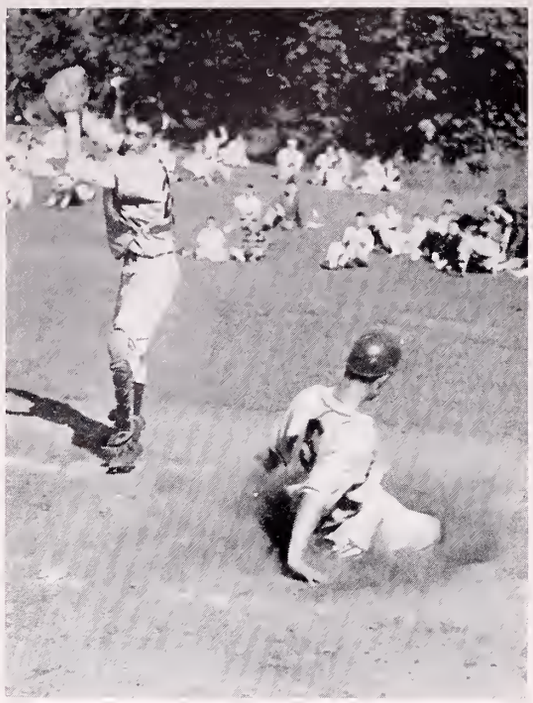

SCORES

Wayland	4	Weston	0
Wayland	4	Bedford	6
Wayland	4	Maynard	6
Wayland	9	Lincoln-Sudbury	3
Wayland	7	Franklin	4
Wayland	1	Marlboro	17
Wayland	3	Bedford	2
Wayland	3	Maynard	4

First Row: R. Irwin, G. Richardson, D. Gerry, N. Willard, J. Washek, G. Joyce.
Second Row: J. LeBlanc, R. Peirce, S. Richardson, G. Whelchel, D. Morris, R. Page, Mr. Bowers, Coach
Third Row: J. Warsky, G. Bradley, E. Marsh, B. Waldman.

Wayland's 1957 baseball team opened its season against Bedford High. The game was marked by 6 errors and the final decision, 4-6 in favor of Bedford, gave Wayland its first varsity defeat of the year.

The second match was with rival Weston on May 3, and Bob Page pitched a fine 2 hit game. The final score of 4-0 gave us a 1-1 record in Dual County Play.

On May 9, Wayland went to Maynard where we were handed our second defeat of the year. The score of this non-league game was 2-6, with Dick Morris tagged with the loss. Jerry Whelchel had a good day at the plate, batting 3 for 4.

Bob Page put Wayland back in the win column as he pitched Wayland to a 9 to 3 victory over Lincoln-Sudbury. It was a good day for most, as Washek, Whelchel, Willard, Waldman, Morris, and Spencer Richardson all collected one or more hits.

Again, Bob Page's pitching paved the way for a 7-4 victory over Franklin. This gave a 3-2 record thus far in the season. Nick Willard and Jerry Whelchel both had a fine day, and George Bradley was at his best. George went 3 for 5 at the plate, had 3 RBI's and 10 put outs.

The slate was evened at 3-3 as Marlboro rolled way over Wayland 17-1.

The fifth victory was over Bedford as Nick Willard hit his first home run of the year, and led Wayland to a 3-2 victory and tie for first place in the dual county league.

Wayland lost its fourth game of the season 4 to 3 in a close game with Maynard. Edward Marsh was tagged with the loss and gave Wayland a 5-4 record for the season.

Wayland High defeated Lincoln-Sudbury for the second time of the season, 8-0. Bob Page pitched a one-hitter as he struck out 16 batters. It was Wayland's fourth win in Dual County League competition.

Wayland High closed out its regular baseball season by defeating a high spirited Weston team, 5-4. The victory clinched the Dual County Championship and also a place in the state tournament. The winning blow was delivered by George Bradley, who belted a triple to drive in the two winning runs.

Wayland defeated Ashland High in a pre-tourney game, 7-6. Nick Willard did most of the pitching, a new role for him.

Wayland High defeated Holliston High 15-12, Nick Willard starred at the plate with a home run and two singles.

Wayland High won its way into the semi-finals by defeating Ashland High 9-4. It was a close game until the sixth inning, when Wayland exploded for five runs and then pushed across two more in the seventh. Nick Willard again wielding a heavy bat.

Wayland never trailed in its victory over Ipswich High, 9-8.

Wayland High lost in the Class "C" finals to Scituate High, 2-1. It was a tough game to lose as Bob Page pitched a one-hitter. It looked as if he might win it. Wayland never gave up as it threatened in both the 8th and 9th, but just couldn't push across a run.

THOMAS CUTTER
ROBERT PEIRCE

Basketball

The Wayland High basketball team opened its 1957-58 schedule by defeating Hopkinton High, 58-36. George Bradley and Bob Regan led the scoring with 16 and 16 points respectively.

Wayland High went to Lexington to play a strong Class "B" team, losing 61-47. Tom Cutter scored 13 points.

Wayland High next defeated Marlboro High, 67-41. Cutter and Bradley led the scoring attack with 17 and 16 points respectively.

Wayland next traveled to Ashland High and defeated them by a score of 64-53. George Bradley led the scoring with 23 points.

In its first Dual County League game Wayland went to Weston for a defeat, 47-39. Tom Cutter scored 16 points.

In its second encounter with Ashland High, Wayland defeated them without much trouble by a score of 73-39. Bob Regan paced the victory by scoring 18 points.

Wayland next traveled to Lincoln-Sudbury for its second league game, and defeated a stubborn Sudbury team by a score of 48-45. Regan again was high man with 17 points, but George Bradley scored two important free throws with only a few seconds remaining in the game.

Next Wayland won a relatively easy game from Marlboro, 62-48, playing them for a second time. George Bradley scored 22 points to lead the Wayland attack.

Wayland entertained Bedford High in its third league encounter for the season and defeated them, 60-43. Ed Marsh and George Bradley led the scoring with 18 and 17 points respectively.

Playing host to Hopkinton High Wayland scored at will and defeated them, 66-40. George Bradley made his highest score in a single game of the season, scoring 30 points.

The second time Wayland played Weston, Wayland avenged their previous defeat by trouncing Weston, 68-52. George Bradley put on a fine shooting display as he poured in 30 points. This just about eliminated Weston from the Dual County Championship.

Wayland defeated Lincoln-Sudbury in their second meeting, 76-53. This was a very important game for Wayland as it assured them of at least a tie for the Dual County Championship and a berth for the Tech Tourney. George Bradley again led the way by scoring 27 points.

Wayland next played Lexington, who had previously beaten them. Wayland avenged the defeat by scoring a 73-68 victory in overtime. Wayland was trailing by as many as 16 points in one stage of the game, but they never gave up and kept whittling the lead down until George Bradley scored a basket with about 50 seconds left to tie the score, and send the game into overtime. Bradley ended with 28 points. The win also eliminated Lexington's chances for qualifying in the Tech Tourney.

Wayland High closed out its regular basketball season by defeating Bedford High, 62-30. This victory gave Wayland High the Dual County Championship for the third year in a row. Bradley scored 22 points in the one-sided victory as Wayland overpowered their opponents from the start of the game.

Kneeling: B. Eckler, Manager; J. Howard Manager; G. Bradley, Captain; J. Mahoney, Manager.
Standing: J. Whelchel, S. Richardson, B. Bruce, E. Marsh, R. Regan, Coach Bowers, R. Peirce, M. Shick, T. Cutter, R. Columbe, J. Masse.

Dual County Champs

Won — 12 Lost — 2

Wayland	58	Hopkinton	36
Wayland	47	Lexington	61
Wayland	67	Marlboro	41
Wayland	64	Ashland	53
Wayland	39	Weston	47
Wayland	73	Ashland	39
Wayland	48	Lincoln-Sudbury	45
Wayland	62	Marlboro	48
Wayland	60	Bedford	43
Wayland	66	Hopkinton	40
Wayland	68	Weston	52
Wayland	76	Lincoln-Sudbury	53
Wayland	73	Lexington	68
Wayland	62	Bedford	30

Class D Tech Champs

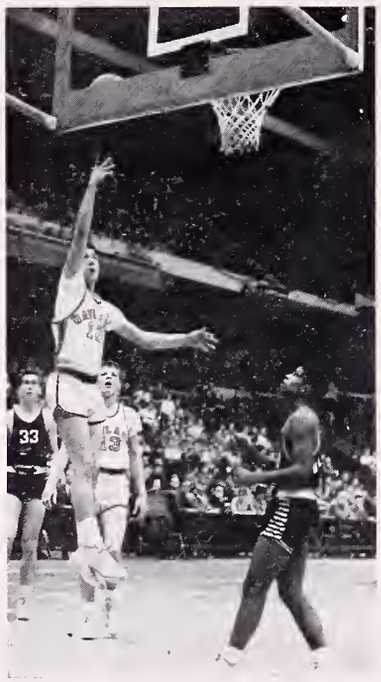

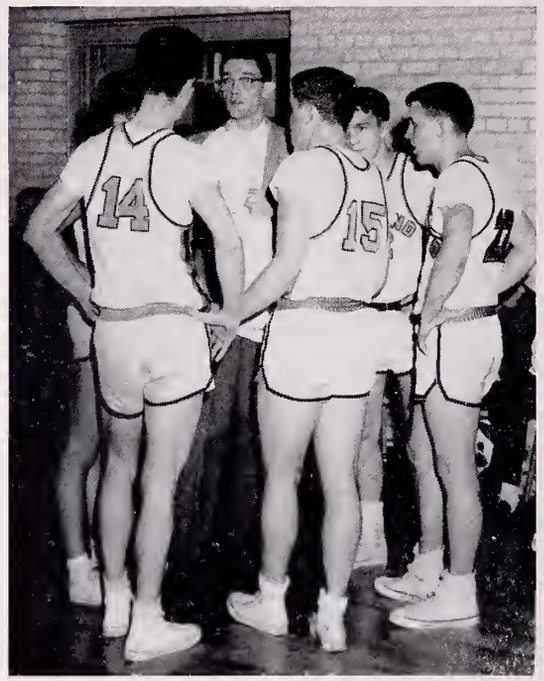

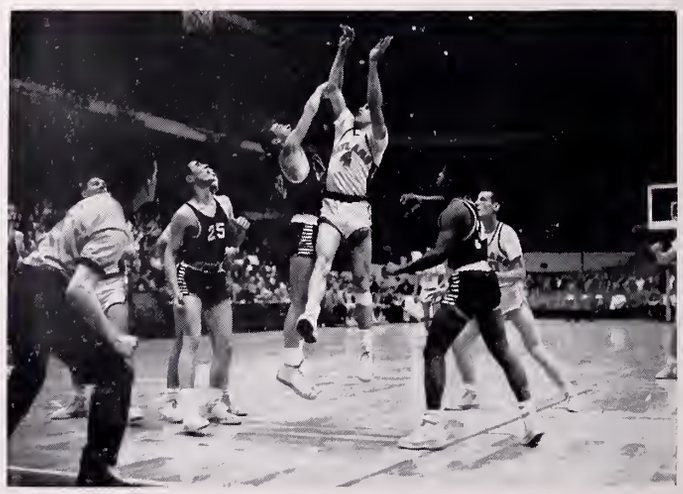

Basketball

Seated: Co-manager J. Davis, L. Bartol, M. Seley, C. Vanderclute, B. Lundy, S. Dumaine, D. Thompson, J. Smith.

Standing: Co-manager A. Cassella, D. Osmond, J. Scott, B. Parker, J. Howland, P. Wilkinson, L. Conway, J. Arnold.

Wayland's basketball teams are also divided into varsity and junior varsity teams. The girls elected Betsy Lundy captain of the varsity and Linda Wheelock captain of the junior varsity. The teams were much luckier in basketball than in field hockey, in that they won three games and closely lost two games.

Wayland	19	Lincoln-Sudbury	54
Wayland	34	Bedford	32
Wayland	22	Lincoln-Sudbury	43
Wayland	34	Marlboro	37
Wayland	36	Weston	29
Wayland	29	Bedford	31
Wayland	43	Marlboro	40
Wayland	34	Weston	35

Seated: J. Kerr, L. Zabel, K. Dix, L. Wheelock, L. Conway, U. Riley, J. Parker.

Standing: J. Kerr, M. Mikesell, L. Bensen, C. Warwick, N. Zeiller, M. Regan, J. Moss, Manager, E. Woodsum.

Girls' Softball

SCORES

Wayland	9	Sudbury	28
Wayland	0	Sudbury	9
Wayland	6	Marlboro	9
Wayland	21	Marlboro	13
Wayland	24	Weston	32
Wayland	13	Weston	38
Wayland	9	Bedford	18
Wayland	9	Bedford	17

Seated: B. Graves, B. Kelley, P. Harrington, S. Dumaine, D. Thompson, B. Simpson, E. Lundy, H. Henry.
Standing: V. Finley, J. Rooney, L. Bartol, Miss Mula, J. Washek, E. Archer, J. Davis, J. Arnold, J. Scott.

The girls' softball season of 1957 opened with Janet Archer and Carol Deverell elected as co-captains for the second year in a row. The team played Sudbury, Marlboro, Weston and Bedford. Although they won only one game, everyone had a lot of fun.

Sports

Field Hockey

First Row: J. Duggan, J. Walston, L. Conway, M. Turner, B. Holmes, C. Dunnan, J. Smith, A. Smith.
Second Row: L. Conway, B. Graves, J. Cherry, M. Regan, K. Dix, B. Lundy, J. Rooney, V. Finley, P. Palmer.
Third Row: J. Ide, M. Collins, N. Damon, N. Richardson, P. Turner, J. Kerr, J. Kerr, K. Ringer, P. Dyer.

SCORES

Wayland	0	Lincoln-Sudbury	4
Wayland	0	Weston	5
Wayland	1	Bedford	0
Wayland	0	Ashland	0
Wayland	0	Weston	7

At Wayland we divide our field hockey team into varsity and junior varsity teams. This year Beverley Parker and Betsy Lund were elected co-captains of the varsity team and Donna Herland, captain of the junior varsity team. All the girls worked very hard, but the season ended with only one victory against Bedford and one tie game with Ashland.

BABE RUTH AWARD — Nicholas Willard

BABE RUTH AWARD — Anne Kane

Wayland High School Athletic Association best all-round athlete award:
George Richardson and Nicholas Willard

Sports Banquet

For the last few years the Wayland High Athletic Association has sponsored the All Sports Banquet. At this event all the awards, jackets, trophies and letters are presented.

The Babe Ruth Good Sportsmanship award is given to a deserving boy and girl. A trophy is also given by the Athletic Association to the best athlete in the Senior Class.

Last year the Babe Ruth awards were presented to Anne Kane and Nicholas Willard.

For the first time in many years there was a tie for the outstanding athlete trophy. The winners were George Richardson and Nicholas Willard.

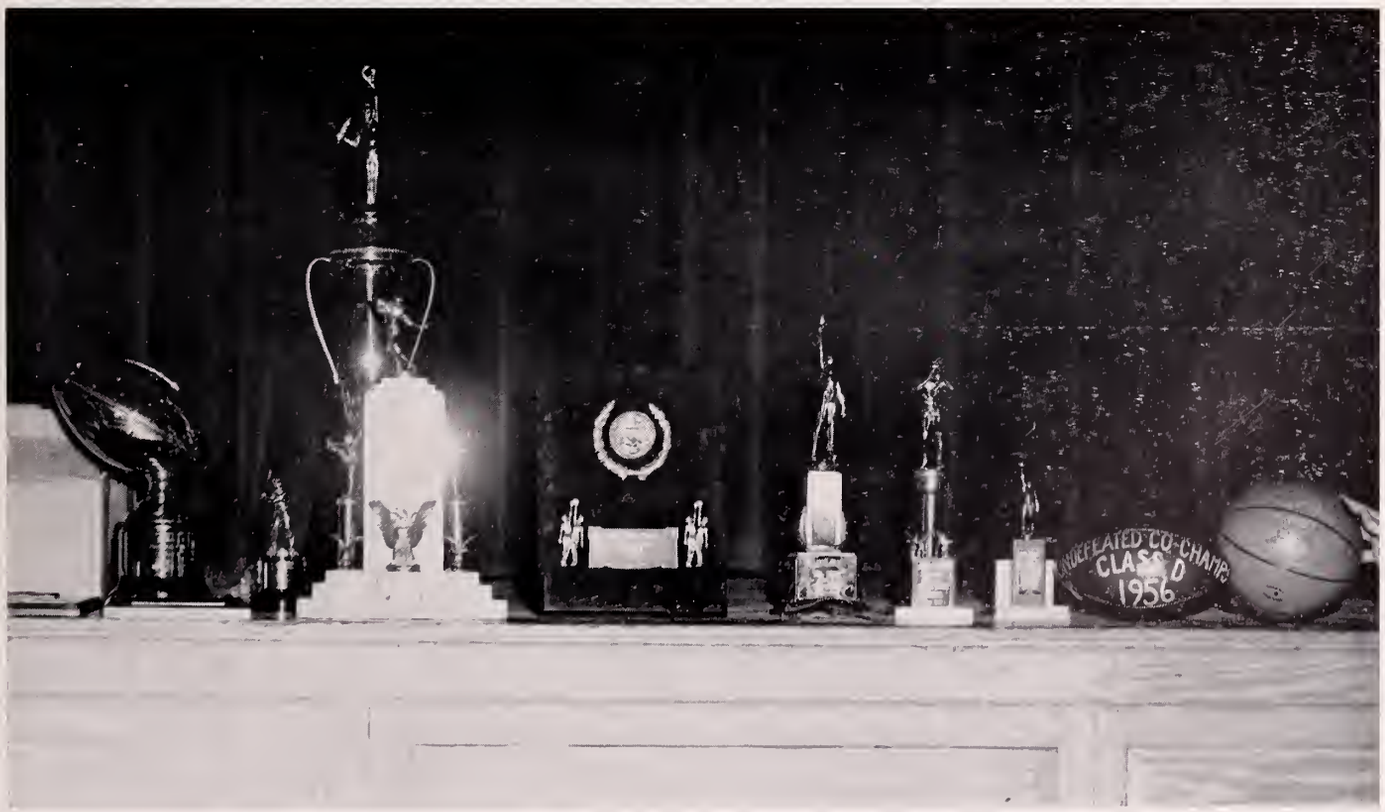

Key to Baby Pictures

1. Caryl Fahey
2. Janemary Ferguson
3. Suzy Dumaine
4. Jean Wesley
5. Noel Willard
6. Agnes Smith
7. David Hollis
8. Peter Baker
9. Lois Dunklee
10. Jeanne Howland
11. Donna Herland
12. Anne Walsh
13. Dorothy Allen
14. Joan Walston
15. Robert Wildman
16. Maryrose Hoven
17. Joanna Duggan
18. Linda Dusseault
19. Carolyn Thorne
20. Jean Otto
21. Barbara Wood
22. Thomas Cutter
23. Kate Howe
24. Cynthia Dunnan
25. Joseph Masse
26. Clyde Kelton
27. Fred Berg
28. Beverly Holmes
29. Bruce Dusseault
30. Mary Ann Turner
31. George Newton
32. Anne Pillivant
33. Betty Lou Morrell
34. Robert Peirce
35. Linda Cherry
36. Judy Smith
37. Kristin Jensen
38. June Silva
39. Maryrose Hoven

Junior High

Class of 1962

Seated, First Row (left to right): F. Browning, J. Adams, L. Russell.

Second Row: K. Stockbridge, M. Thomas, G. Fox.

Third Row: R. Kent, K. Carr, J. Korengel, B. Baldwin.

Fourth Row: R. Burke, S. Mohl, L. Galeucia, J. Fredrickson.

Fifth Row: E. Kather, S. Campbell, L. Nichols.

Standing: D. Porrell, J. Pelletier, R. Paine, P. Baker, D. Perodeau, D. Smith, S. Gutekunst, D. Tuscher, P. Osmond, M. McCann, L. Osborn, Mr. Bottari.

Seated, First Row (left to right): D. Cardellichio, R. Korsgren, R. Thompson.

Second Row: C. McAlinden, C. Knowlton, C. Hoven, B. Hause, D. Avery.

Third Row: D. Clark, K. Kane, K. Houghton, R. Somers.

Fourth Row: B. Greene, L. Gladu, B. Lowell.

Fifth Row: T. Irwin, B. Lithgow.

Standing: S. Marshall, D. Perry, D. DiSenso, D. Hillier, B. Wilkinson, P. Phillips, E. Columbus, J. Prinsteiner, C. Dashiell, H. Woollard, D. Detterman, B. Ansbro, J. Morrell, Mr. Armstrong.

Seated, First Row (left to right): M. Hatch, L. Brosseau.

Second Row: M. Foley, K. Fisher, G. McEnroy, B. L. Huston.

Third Row: P. Coyne, M. Howard, W. Morris, D. Duane.

Fourth Row: P. Phylis, P. Harris, P. Truesdell.

Fifth Row: R. Berry, R. Brown.

Standing: Mr. Taris, G. Dusseault, J. Joyce, A. Arnold, L. Taylor, A. Kearsley, S. Gledhill, G. Bendekgey, D. Franklin, W. Shannon, C. Woods, D. Richmond, B. Kurth, J. Benjamin.

Seated, First Row (left to right): R. Bongionno, D. Tewksberry, G. Carroll, R. Brown, H. Christle, P. Cronin, G. Dunning, A. Dunham.

Second Row: L. Bennett, V. Ellis, D. Harriman, S. Heilman, J. Kleinhauf, B. Lawrence, C. Lloyd, R. Lewis, E. Mahoney.

Standing: P. Rogers, J. Twohey, J. Peerson, P. Rymsha, R. Parker, W. McNalley, L. Yorke, L. Ames, D. Seiry, P. Martineau, J. Allen, L. Fuchs.

Class of 1963

First Row: F. Schnepel, P. Donham, L. Smith, S. Potter.

Second Row: J. Perry.

Third Row: R. LaPointe, T. Perry, S. Shepard, E. Schneider.

Fourth Row: L. Parker.

Fifth Row: P. Jenks, J. Gerrie, G. Brousseau, A. Slotta, J. Dyer, S. Van Wart, C. Luukkonen.

Standing, Rear: G. Longtine, B. Atkins, J. Flanagan, M. Perkins, G. Bendekgey, D. Dinsmore, J. Arnold, R. Andrews, D. Flanders, M. Johnson, D. Capello, M. Plummer, N. Bakura, Miss Timson.

First Row (left to right): T. DeMartini, D. Buchanan.

Second Row: J. Pratt, S. Cain, J. Avard, D. Walston.

Third Row: L. Cotney, K. Heald, M. Howard, E. Sulivan.

Fourth Row: E. Bigwood, M. Sullivan, S. Martin, F. Langley, H. Riddle.

Fifth Row: G. Cormack, J. Young, C. Lorentzen.

Standing: Mr. Killam, H. Gilson, D. Large, D. Dunning, R. Pompeo, K. McEwan.

First Row (right to left): P. Regan, R. Richmond, J. O'Keefe, M. Holmes.

Second Row: J. Cooney, C. Dunham, C. Denty, G. Charles, S. Lindbohm.

Third Row: J. Crowe, K. Merrell, R. Jay, F. Hammond, J. Joyce, L. Weiss.

Fourth Row: V. Griffin, M. Welch, P. Thorp.

Fifth Row: H. Plump, H. Stebbins.

Standing, Rear: C. Roehrig, W. Johnson, S. Leahy, N. Ferguson, M. Ham, E. Barclay, W. Wing, W. Marston, M. Daly, G. Phillipe, Mr. Barry.

First Row (left to right): R. Foley, C. Reese.

Second Row: S. Brown, B. Marsh, P. Scovill, S. Rowan.

Third Row: J. Wales, F. Fisher, P. Purdy, B. Parker.

Fourth Row: J. Bregoli, J. Lucey, W. Howland, E. Regan.

Fifth Row: A. Bova, P. Fink, D. Paradis.

Sixth Row: C. Bigwood, V. Kurth, B. Hazard.

Seventh Row: S. Dicks, D. MacKenzie.

Standing: D. Chamock, S. Wells, J. Curtin, W. Meek, K. Mikesell, K. Sampson, J. Myers, P. Knowlton, Mr. Corcoran.

Junior High Student Council

First Row: D. Perry, K. Mikesell, P. Martin, M. Perkins, R. Paine, P. Carter.
Second Row: P. Osmond, C. Luukkonen, J. Pearson, D. Clark, N. Ferguson, D. Avery, J. Lucey.
Third Row: C. Roehrig, M. Fink, J. Foster, D. Detterman, K. Kaine, L. Aunes.

Class Officers

Class of 1962 — D. Avery (Secretary), D. Detterman (Treasurer), P. Martineau President), R. Paine Vice-President).

Class of 1963 — N. Bakura (Treasurer), K. Mikesell (Vice-President), J. Lucy (Secretary), M. Perkins (President).

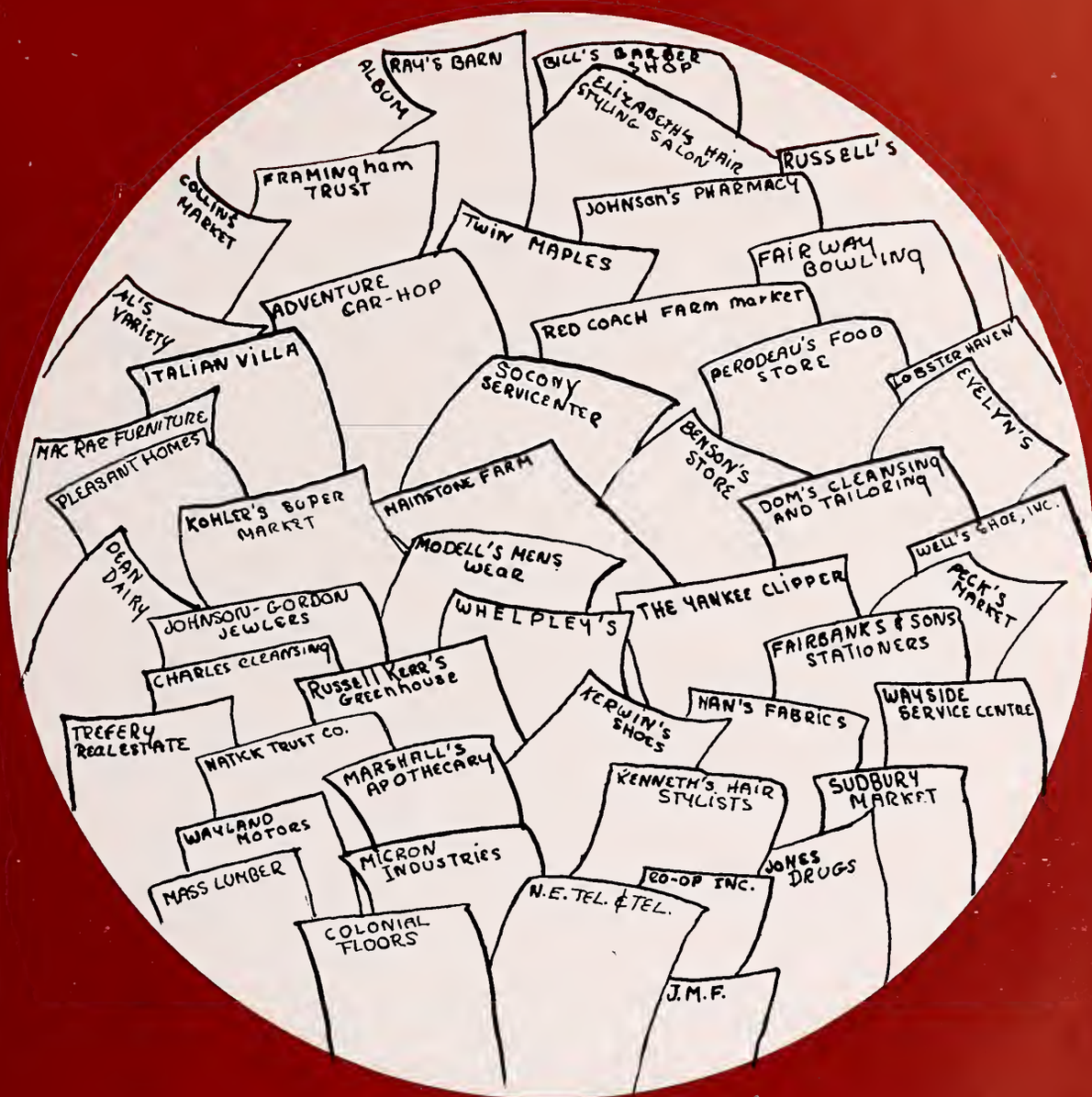

Advertisements

The Senior Class

wishes to thank all

of its Loyal Supporters

AL'S VARIETY

213 WEST PLAIN STREET

COCHITUATE

OLympic 3-7698

P. W. SHOMPHE AND SONS, INC.

Carpenter and Builder

COLE ROAD WAYLAND, MASS.

Custom Built Homes — Expert Remodeling

With All Good Wishes

from the

Wayland School Committee

DOUGLAS M. SURGENOV

JOHN W. ARNOLD WILLIAM A. WALDRON

ELEANORE C. BENJAMIN JOHN B. BUTLER

SALES

SERVICE

ELmwood
8-7711

WAYLAND MOTORS

Thomas F. McManus

WAYLAND
MASS.

For 36 Years Your Ford Dealer

LEWIS REAL ESTATE &
INSURANCE AGENCY

3 DAMON STREET
COCHITUATE, MASSACHUSETTS

OLympic 3-9504

AL'S VARIETY

213 WEST PLAIN STREET
COCHITUATE

OLympic 3-7698

Compliments

of

O'CONNELL
BROTHERS

Incorporated

Sellew Enterprises

FAIRWAY
SPORTS WORLD

Golf • Bowling

Dairy and Food Bar

ROUTE 9, NATICK

OLympic 3-5820

NATICK TRUST COMPANY

Two Convenient Offices

34 MAIN STREET
Worcester Turnpike at Wethersfield
NATICK, MASSACHUSETTS

Both Offices Open Friday Evenings
6 - 8 P. M.

Member Federal Deposit Insurance Corporation

Compliments of . . .

SUDBURY
INN

POST ROAD
SUDBURY

WILLIAM KELLY

Kenneth Hair Stylists

NATICK

RT. 9 AT SPEEN STREET OLympic 3-0461

SHOPPER'S WORLD

LOWER LEVEL TRinity 2-1194

FRAMINGHAM CENTER

RT. 9 AT VERNON STREET TRinity 3-7480

Compliments of . . .

Jack Larkin's

RED COACH GRILL

We Salute You!

Congratulations and the best of luck! We at Loring are proud of the part we have had in helping to make your classbook a permanent reminder of your school years, recording with photographs one of the happiest and most exciting times of your life! We hope that, just as you have chosen us as your class photographer, you will continue to think of Loring Studios when you want photographs to help you remember other momentous days to come! When you choose Loring portraits, you are sure of the finest craftsmanship at the most moderate prices!

LORING STUDIOS

New England's Largest School Photographers

Compliments of . . .

MICRON INDUSTRIES

BOSTON POST ROAD
WAYLAND, MASSACHUSETTS

Free Delivery OLympic 3-4971

PECK'S MARKET

Groceries - Fruits - Vegetables
Meats - Frozen Foods

37 MAIN STREET COCHITUATE, MASS.

MAINSTONE FARM

WAYLAND MASSACHUSETTS

The Breed's Oldest Guernsey Herd

DEWITT MITCHELL, *Mgr.*

COMPLETE REAL ESTATE AND INSURANCE SERVICE

SHAW & CAULFIELD
INSURANCE AGENCY
THE WAYSIDE REALTORS

HIlltop 3-8830 or 8831

Offices
Post Rd., Rt. 20
South Sudbury

Members of
Boston Real Estate Board
National Brokers Institute
Multiple Listing Bureau

GEORGE W. SHEPARD ELmwood 8-2291

SOCONY
SERVICENTER

"The Sign of Friendly Service"

BOSTON POST ROAD
WAYLAND, MASS.

MARSHALL'S APOTHECARY

ALTON L. F. MARSHALL, JR., *B.S. and M.S. in Pharmacy*

19 PELHAM ISLAND ROAD, WAYLAND CENTER

ELMWOOD 8-2381

Complete Prescription Service

KOHLER'S SUPER MARKET
212 WEST PLAIN STREET
COCHITUATE, MASSACHUSETTS
OLympic 3-9879

Free Delivery

Beer and Wine

MacRAE FURNITURE COMPANY, Inc.
Specializing in
Early American and Colonial
Pine - Maple - Cherry

DONALD J. MacRAE

Boston Post Road
South Sudbury, Mass.
HIlltop 3-6449

FOR ALL YOUR INSURANCE NEEDS

JEWELL INSURANCE AGENCY

7 HOLLIS STREET

FRAMINGHAM MASSACHUSETTS

SHOPPING FOR A JOB?

CHECK WHAT YOU WANT:

- [ ] *Good starting salary with regular raises*
- [ ] *Pleasant work with other girls and young men*
- [ ] *Prestige of a responsible job with a well-known and respected company*

If your list shows three checks, then you should check into what the Telephone Company has to offer you. Smart girls are doing it now, before they graduate from high school. Come in and see our employment interviewer soon. You'll enjoy talking with her.

Act now, and you can say with pride, "I'm all set! I'm going to work with the Telephone Company!"

See the Guidance Counselor at your school, and talk first with her about when and where to apply.

NEW ENGLAND TELEPHONE AND TELEGRAPH COMPANY

MASSACHUSETTS LUMBER

POST ROAD SUDBURY

YOUR LUMBER NUMBER
HIlltop 3-8897
TWinoaks 3-8110

Compliments of . . .

ELIZABETH'S
HAIR STYLING SALON

COCHITUATE, MASS.

Compliments of . . .

A FRIEND

THANKING YOU
FOR YOUR PATRONAGE

ADVENTURE
CAR HOP

ROUTE 9

NATICK, MASS.

First in Color Television
First in Black and White
First in Wayland
First Call for

WAYLAND T. V. CENTRE INC.

25 COCHITUATE ROAD
(Opposite Town Hall)

Dial ELmwood 8-2662

Records - Television - Appliances
Radio - Hi-Fi

FLIGHT TEST READY TO START as Raytheon engineer conducts final check He works with some of our country's top design engineers on aircraft navigational and guidance systems.

Is there a future for you in the challenging field of electronics?

It's tough — trying to decide which company you'd like to work for, where you'd advance fastest, be happiest, and have the brightest future.

Raytheon is the electronics leader in New England, offering interesting job opportunities at many of its plants in the suburban areas around Boston. Why not drop in to one of our employment offices and chat about your chances in this business.

Other plants located in Andover, Bedford, Lowell, Maynard, Newton, Waltham and Wayland, Massachusetts; Santa Barbara, California; and Hooksett, New Hampshire.

Raytheon makes — guided missiles for the Army, Navy . . . radar for the Air Force, the Arctic DEW line . . . microwave tubes, radio and TV tubes, transistors. Sales volume: about $200 million.

Employment Office:

465 Centre Street, Quincy
190 Willow Street, Waltham
Old Sudbury Road, Wayland

RAYTHEON

Excellence in Electronics

RAYTHEON MANUFACTURING COMPANY

Wishing the Best of Health
To the Class of 1958

WALTHAM HOSPITAL

WALTHAM • MASSACHUSETTS

BENJAMIN F. WOOD
WAYLAND
Trustee and Executive Committee Member

Congratulations
To the Class of 1958

May happiness and prosperity be always
with you
Systematic Savings will help towards this goal

WALTHAM SAVINGS BANK

BENJAMIN F. WOOD
President

Compliments of . . .

PINE OAK CLUB

HIlltop 3-2112

TOWN LINE HARDWARE

Housewares, Tools, Garden Supplies
Plumbing and Electrical Supplies

BOSTON POST ROAD
SOUTH SUDBURY, MASS.

EVELYN'S

Gifts - Linen - Yarns - Cards

3 MAIN STREET, COCHITUATE, MASS.

OLympic 3-0282

Always Kind to You and Your Purse

"RAY'S BARN"

NORTH NATICK, MASS.

Fabrics of All Kinds

ITALIAN VILLA RESTAURANT

ROUTE 30, COCHITUATE

Specializing in Italian Foods
Fine Liquors
Orders To Go

! PIZZA !

PAUL C. HOOPER CO.

Plumbing and Heating

Oil Burners

Remodeling Specialists

POST ROAD ELmwood 8-2951

DR. ERNEST DAMON

Class of '42

Compliments of . . .

WEST END HARDWARE

901 MAIN STREET
WALTHAM, MASSACHUSETTS

TOM LYONS INC.

Distributor
Firestone Tires - Connare Retreads

614 MOODY ST., WALTHAM
TWinbrook 4-4900

Open Evenings Budget Terms

---

best of luck . . .

A FRIEND

COLLINS' MARKET

Groceries - Meats - Provisions
Fruits and Vegetables

WAYLAND, MASS.

Compliments of . .

WATERS MANUFACTURING, INC.

BOSTON POST ROAD
WAYLAND, MASSACHUSETTS

DOM'S
CLEANSING AND TAILORING

FUR STORAGE — SHIRTS LAUNDERED

7 MAIN STREET
COCHITUATE, MASSACHUSETTS

BILL'S BARBER SHOP

WAYLAND CENTER

"It Pays to Look Well"

Compliments of . . .

RUSSELL'S

POST ROAD
WAYLAND, MASS.

SUCCESS OFTEN STARTS
WITH A
TRUSCO SAVINGS ACCOUNT

Framingham
ESTABLISHED 1909 TRUST COMPANY
"A BANK FOR ALL THE PEOPLE"
Member Federal Deposit Insurance Corporation

Compliments
of

RUSSELL KERR'S
GREENHOUSE

OXBOW ROAD

WAYLAND, MASSACHUSETTS

JONES REXALL DRUGS

7 MAIN STREET NATICK, MASS.

Tel. OLympic 3-1820

LIZOTTE HEATING OILS

Range and Fuel Oils — Heating Equipment

WEST PLAIN STREET
COCHITUATE, MASSACHUSETTS
OLympic 3-7534

LEONE'S
Twin Maples Restaurant

and

DO-NUT SHOP

SOUTH SUDBURY, MASS.

AL AND LARRY LEONE

Compliments of . .

SUDBURY SUPER MARKET

J. W. MacKinnon & Son

SUDBURY SHOPPING CENTER
SOUTH SUDBURY, MASS.

CHARLES CLEANSING COMPANY

"We Keep the Spot"

Free Call and Delivery Service

ELmwood 8-2931

WAYSIDE SERVICE CENTER

Ernest Ecker

322 COMMONWEALTH ROAD
COCHITUATE, MASS.

OLympic 3-1040

NAN'S FABRICS

BOSTON POST ROAD
HIlltop 3-2251
WAYLAND AND SUDBURY TOWN LINE

Cottons — Woolens — Rayons — Notions

Compliments of . . .

THE STEIN

JOHNSON GORDON JEWELERS

SHOPPERS' WORLD

TRinity 2-1271

Compliments of . . .

THE YANKEE CLIPPER

T. L. WENTWORTH

RECORDS

All Latest Releases — Pops - Shows - Classics
Collect Free Coupons — Free Record with 10
Special Orders Filled

TELEVISION — RADIO — PHONO

SALES and SERVICE

WHELPLEY'S

WESTON CENTER

TWinbrook 3-5992

Tel. Trinity 2-0591

MODELL'S MEN'S WEAR

Tuxedo Rentals - Men's Clothing

Michael B. Cray, *Groom Consultant*

SHOPPERS' WORLD
FRAMINGHAM, MASS.

COMPLIMENTS

OF

BAY STATE CONTAINER COMPANY

HIlltop 3-2029

PHELPS TV & APPLIANCE

Television - Hi Fi - Phono - Washers Dryers

BOSTON POST ROAD

SOUTH SUDBURY, MASS.

CASSIDY'S LOBSTER HAVEN

"Where Quality Reigns"

Steaks — Sea Food a Specialty — Chops
Special Noon Day Luncheons

ON THE BOSTON POST ROAD
WAYLAND, MASS.

ELmwood 8-4848

JOHN J. CASSIDY, *Proprietor*

Compliments of . . .

BENSON'S STORE

Newsdealer

Home Delivery ELmwood 8-2151

The Best of Luck to the Class of '58

MR. and MRS. PAUL J. HONEN

Compliments of . . .

WELLS SHOE, INC.

28 MAIN STREET, NATICK

OLympic 3-2862

Compliments of . . .

RED COACH FARM MARKET

BOSTON POST ROAD

WAYLAND, MASS.

WILLIS RYDER

Realtor

"Office on the Village Green"

WAYLAND

DAVID B. TURNER, *Associate*

ELmwood 8-2181

ANTHONY F. BOVA

Life Insurance

WAYLAND

ELmwood 8-4826

BEST WISHES FOR "58"

JO-ED'S

"Where Good Friends Meet"

MODERN SERVICE STATION

Blue Sunoco

LUBRICATING EXPERTS

CALL OLympic 3-9810

1 MAIN STREET, COCHITUATE

COCHITUATE SERVICE

TEXACO

Tires - Batteries - Accessories

MAIN AND WEST PLAIN STREET

EKDAHL GREENHOUSES

101 WEST PLAIN STREET

COCHITUATE

"Every Blooming Thing"

OLympic 3-7089

COCHITUATE NURSING HOME

6 EAST COMMONWEALTH ROAD

COCHITUATE, MASSACHUSETTS

Telephone OLympic 3-2932

MARGUERITE DEPAOLO, *Superintendent*

CONVENIENT AMOUNTS
+
REGULAR DEPOSITS
=
GROWING SAVINGS

WAYLAND
OFFICE OF WEST NEWTON
SAVINGS BANK

19 PELHAM ISLAND ROAD
WAYLAND, MASSACHUSETTS
ELmwood 8-2401

JOHNSON PHARMACY
B. W. JOHNSON, *Reg. Pharm.*

MAIN STREET COCHITUATE, MASS.
OLympic 3-7352

For All the Latest Records

IDLE A WHILE at the
ALBUM

SHOPPERS WORLD FRITZ ADAMS, *Prop.*

POKONOKET KENNELS REG. and KENNEL SHOP
Cocker Spaniels and Beagles
Complete Line of Foods and Accessories
POST ROAD, SOUTH SUDBURY, MASS.
Dogs Boarded In Individual Runs
HIlltop 3-2351

JAMES T. TREFREY
Realtor

BOSTON POST ROAD
TWinbrook 4-1300

WAYLAND
ELmwood 8-7766

Compliments of . . .

KERWIN'S, INC.
19 MAIN STREET, NATICK
at Allen's — Framingham
Shopper's World

Compliments of . . .

PERODEAU'S FOOD STORE

REXFORD N. MOSS

CARPENTER and BUILDER

COCHITUATE
OLympic 3-1836

BERNARD L. MARSH

Real Estate

682 MAIN STREET
WALTHAM, MASS.
TWinbrook 3-4808

GRAY BIRCH LANE
WAYLAND, MASS.
ELmwood 8-4521

Compliments of . . .

A FRIEND

BROWN & DUNKLEE

Painting and Carpentry Contractors

AUBURNDALE

LAsell 7-8477 ELmwood 8-2337

Repairs - Roofing - Remodeling
Interior and Exterior Painting
Paperhanging

COMPLIMENTS

OF

TOWN and COUNTRY HOMES

256 BOYLSTON STREET
BOSTON

CUTTER'S CASINO

"The White House on the Hill"

OPEN YEAR-ROUND FREE PARKING

CARDS — OUR SPECIALTY

Compliments — George - Gooze - Mouse - Tom - Spen - Web - Paul - Tass
Jerry - Rodney - Joe - John

Managers

P. Gierasch — B. Peirce — B. Dusseault — D. Brewer — J. Benjamin

CUTTER FIRE BRICK COMPANY

404 ARSENAL STREET
WATERTOWN, MASSACHUSETTS

Compliments of . . .

LAVIN'S PACKAGE STORE

OLD CONNECTICUT PATH
COCHITUATE, MASS.

Compliments of . . .

GIERASCH & EMERY

Real Estate

COMPLIMENTS
OF

DR. and MRS.
JAMES P. BURKE

THE CO-OP INC.

The Supermarket that is DIFFERENT will soon be located in

The Village Shopper

Wayland's New Shopping Center

Smart Shoppers - - - Shop Co-op!

The people of Natick have realized the many benefits derived from co-operating together and are now looking forward to sharing them with their friends in Wayland.

The Co-op is DIFFERENT because it is OWNED and OPERATED by its customers.

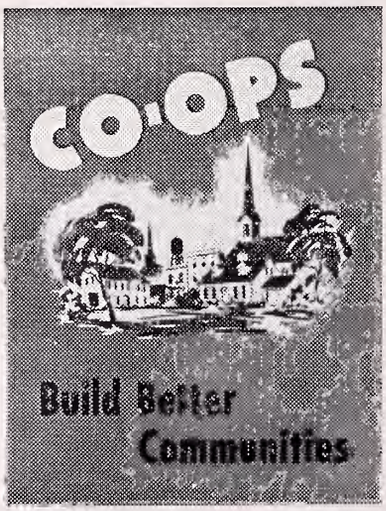

It is NOT RUN FOR PROFIT. It is impossible for anyone to make a profit selling to himself.

Co-op members — over 4800 of them — who are shareholders in the business they operate, buy quality foods at competitive prices. They save their cash receipts which they turn in at the end of the fiscal year.

Efficient business operations make customers eligible to receive patronage refunds (savings above the cost of store operations).

In 1957, $86,507 was paid back to Co-op customers.

By taking advantage of this cooperative way of buying, customers pay only for goods and services. Not one penny goes for profit.

For Additional Information, Call Our Public Relations Director — OLympic 3-2112

EDWARD A. VENO

Realtor
and
Builder

BOSTON POST ROAD
WAYLAND, MASS.

ELmwood 8-4501
ELmwood 8-2231

DEAN DAIRY

ROUTE 20 WESTON
Near Wayland Line
BEAVER STREET, WALTHAM TWinbrook 3-4090

"Yes, we know how to make good Ice Cream and we do"

Compliments of . . .

DR. COREY

JOSEPH "JERRY" JOYCE

Insurance

- LIFE
- FIRE
- CASUALTY

WAYLAND
ELmwood 8-2169

FAIRBANKS AND SON, INC.

Stationers

16 MAIN STREET
NATICK, MASS.

NATICK FEDERAL SAVINGS AND LOAN ASSOCIATION

Current Dividend Rate 3¼%
Includes an extra ¼ of 1% per annum
49 MAIN STREET NATICK, MASS.
OLympic 3-2340

Best Wishes to the Class of 1958

PLEASANT HOMES

JOHN SIMONI
LOUIS GRIGNIFINI
Builders

MURPHY & SNYDER, Inc.

THE OLD RELIABLE

PRINTERS

Established 1918

SIX AUTOMATIC PRESSES

Speedy Service — Wide Selection of Type Faces

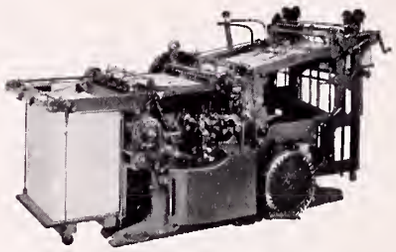

JUNCTION OF ROUTES 62 AND 27

MAYNARD MASSACHUSETTS

Telephone TWinoaks 7-7952

NO FISH
OLD CONN. PATH
NEW SCHOOL
MAIN ST.
58
GOOD-BYE TO WAYLAND HIGH !
CHAMPS
OLD CONN. PATH

TWIN MAPLES
STATE ROAD
SUDBURY ROAD
OZZIE BUS CO.
COCH. ROAD
CONCORD ROAD
BUS
STATE ROAD
B+M
NOTCE
J DUGGAN '58